

**Subject: Fwd: Mogle**

**Date:** Sun, 25 Oct 1998 10:40:22 EST

**From:** Kay239@aol.com

**To:** kkuk92@tcnet.net, cberger01@sprynet.com, mogle@clarion-net.com, Danmelmog@aol.com, moglew@capa.net, WPOTTEIGER@aol.com, OhHiTroy@aol.com, Archerymon@aol.com, lhimmeler@yahoo.com, eahopkins@erols.com

Hi Everyone  
that researches the MOCHEL/MOGLE/MOGEL/MOKLE and all the other  
variation of the name. I received this from Ward who has these MOGLE and want  
to know  
if any of them fit in your part of the family tree. Please let both of us know  
if you do.  
This email is being sent to all the ones that I know that is researching the  
surname of  
MOGLE in one of it spelling variation. If any one has something to add to the  
family  
tree that I have on my computer I would be glad to add it so we can find all  
of the  
descendent of Valentine MOCHEL, b. abt.1725 in Rhineland, Germany to PA. and  
his  
four sons. Johann Nicholas, John Adam, Casper and Valentine, II.

Kay  
of the MOGLE/MOGEL/MOCHEL/MOKLE and related families.

---

**Subject: Re: Mogle**

**Date:** Sat, 24 Oct 1998 21:42:06 -0400

**From:** "wardo" <wardo@monmouth.com>

**To:** <Kay239@aol.com>

Hi Kay,

Nice of you to reply so promptly. Mogle is not one of the primary  
family lines I am searching, but somehow I've ended up without 50 in  
my file. Most of the information on them is from secondary sources,  
being my grandmother's newspaper obituary collection and her notes. A  
Mogle married into my maternal line about 1862. At least half of the  
Mogle in my file were born in Stephenson County, Illinois. Following  
this paragraph, I'll give you a list of the Mogle that were born in  
Pennsylvania and their birth dates. Since your e mail was on a  
Pennsylvania list, I assume that is where you are concentrating.

If you find a connection, I'd appreciate hearing from you again, to  
exchange information.

Thanks for your help.

Ward

Alphabetical Report

Name Birth date Birth location

Mogle, Elizabeth December 12, 1831 Pennsylvania  
Mogle, Frederick January 01, 1804 Millheim, Lebanon County,  
Pennsylvania  
Mogle, Glenn A. (Doc) May 06, 1886 Jewell, Jewell County, Kansas  
Mogle, Harvey W. November 25, 1849 Pennsylvania  
Mogle, Jacob April 16, 1838 Pennsylvania  
Mogle, John July 27, 1843 Pennsylvania

Mogle, Lewis W. September 20, 1840 Centre County, Pennsylvania  
Mogle, Mary Ann March 29, 1836 Berks County, Pennsylvania  
Mogle, Samuel July 12, 1845 Clinton County, Pennsylvania  
Mogle, William Henry December 12, 1838 Perry County, Pennsylvania

**Subject: MOGLE Genealogy**

**Date: Tue, 6 Oct 1998 12:58:27 EDT**

**From: OhHiTroy@aol.com**

**To: cberger01@sprynet.com, onie@tcon.net, Sue8364@aol.com**

Hello Everyone,

Below is some information from other MOGLE researchers, I am sending copies of this to each of you. If you know of others searching for MOGLE, especially with links to Henry Co., IN, please let me know. If you would like to share any additional information or suggest possible lines of future research, you can respond to everyone if you like.

I am looking for information regarding Nancy MOGLE who married William Craig BERRY. All I know to date is that her son Charles Alexander BERRY was born in Kentucky, unknown County, in 1835. (He may be the Charles Alexander BERRY who married Caroline M. BICKLEY 06 Feb 1856 in Maysville, Mason Co., KY). Charles Alexander BERRY later moved to Henry Co., IN where he married Mary Elizabeth PEED [d/o Richard PEED/America CLIFT]. C.A. BERRY died in Henry Co., IN 03 Dec 1896.

[painting of C. A. BERRY & additional info:  
<http://members.aol.com/fortroy/brownmac.html>  
Troy Schmidt, OhHiTroy@aol.com

Here are a couple of other MOGLE references and queries I have seen:

-----  
Indiana State Library Genealogy Divison "L-M"  
Indiana Marriages through 1850  
<http://www.statelib.lib.in.us/tango/marriage/l-m.gry?function=search&start=1>

Search for Mogel, Mogal, Mogol=0, Mogle+5  
Catharine Mogle Henry W. Bailey Henry Co. 1/26/1845  
Elizabeth Mogle Alexander Baughan Henry Co. 12/2/1845  
Elizabeth Mogle Daniel Craig Henry Co. 10/24/1849  
Mary Mogle Levi Crige Henry Co 6/7/1845  
Mary Mogle John Zook Henry Co 1/30/1845

-----  
HARRIGAN, DOYLE, BAILEY, MOGLE  
Posted by Camilla Berger <cberger01@sprynet.com> on Thu, 28 May 1998  
Would like to contact any descendants of Rhody (Rodney or Roger) and Bridget (Doyle) Harrigan whose son Patrick married Harriet Ellen (1859-1933) (d/o Henry W. Bailey and Catherine Mogle). They lived at Grass Creek, Fulton Co. IN and many are buried at the Bowman Cemetery there. The Bailey's came from Henry Co., IN

The Mogles I've seen in the 18th and early to mid-19th centuries were mainly in Pennsylvania (Berks, Centre and surrounding countries) or in Ohio and Indiana. I've been to the old Mogle homestead in Berks Co. (the old home had burned down years ago). I will try to look up some more information for you later on.... Camilla Berger cberger01@sprynet.com

Monday, Jun 15, 1998  
cberger01@sprynet.com  
I have never looked for Mogles in KY, but my Henry Co., Indiana Mogle g-g-grandmother married a Bailey from somewhere in KY. There is an Anna Mogle, dau of Michael & Maria Mogle born 11 Feb 1813, bap. 25 ap 1813 (Sponsor Barbara Rocky) at Salem Lutheran Church Aasonsburg, Haines Twp., Centre Co., Pa. "Nancy" is a nickname for Anna. They are related to my line. Her brother Michael & wf. Maria came to Wayne Twp. Henry Co. around 1880 or before. All the early Mogles trace back to Valentine Mogle, the 18th century immigrant, as far as I know. I have more Mogle information....Will get back to you later, remind me if I don't. Camilla Berger

-----  
Craig, Mogle Henry Co, IN

Posted by Leona West Chapman <onie@tcon.net> on Mon, 05 Oct 1998, in response to Re: BERRY, DAVIS, PEED, CLIFT, MOGLE, posted by Troy Schmidt on Thu, 19 Mar 1998

Surnames: Craig, Mogle, Baker

I have a Mary Moriah Mogle Borne 1824, Harrison twshp, Henry Co, Indiana. Married Levi Craig 7 June 1842. Is your William and Nancy in my tree? I have been unable to come up with any information on Mary's Parents or siblings. I know that she is buried in Mechanicsburg and that was the only stone that I have found with Mogle. Thanks for any help. Leona onie@tcon.net

-----  
Posted by S McMorrine <Sue8364@AOL.com> on Mon, 05 Oct 1998, in response to Craig, Mogle Henry Co, IN, posted by Leona West Chapman on Mon, 05 Oct 1998

Surnames: MOGLE

Family Group Record - 5 Oct 1998

Husband: George MOGLE

Marriage: 7 Nov 1852 Place: Henry Co., IN.

Wife: Jane Ellen DUDLEY

Birth: 1833 Place: Ohio

Death: 31 Jan 1893 Place: Henry Co.

Father: Abner DUDLEY (1804 - 1860)

Mother: Elizabeth SNOW (1806 - 1881)

Other spouses: Levi RATLIFF

Wife's Notes:

Information on children of Levi and Jane Ratliff obtained from the 1870 census for Harrison Twp, Henry Co., IN. Page No. 8, Line 20. Post Office: Millville. Census shows children's names and ages. Census also shows that Elizabeth Dudley (Jane's mother) was living with them at the time of the census. Census taken 16th day of August 1870.

Ratliff, Levi 40 M W Farming Value of Real Estate\_\_\_ Value of Personal Real Estate 100. Birthplace: Indiana. Marked that he was a male citizen of age 21 or over.

-----, Jane E. 38 F W Keeping House Birthplace: Ohio. Marked that she cannot write.

-----, Elizabeth 12 F W At Home, Birthplace: Indiana. attending school during the census year.

-----, Joshua 10 M W At Home, Birthplace: Indiana. attending school during the census year.

-----, Sarah L 6 F W At Home, Birthplace: Indiana. attending school during the census year.

-----, Grant 3 M W At Home, Birthplace: Indiana.

-----, Charles 2 M W At Home, Birthplace: Indiana.

-----, Clara 6/12 F W At Home, Birthplace: Indiana.

Dudley, Elizabeth 65 F W Without Ocu Value of Real Estate 860. Birthplace: North Carolina. Marked that she cannot write.

Information obtained from The New Castle Courier Friday, December 23, 1881 reads as follows: Levi Ratcliff vs. Elizabeth Dudley estate. Claim. Allowed \$25. Judgment.



**FAMILY GROUP No.**

**Husband's Full Name**

Jacob Moke

This Information Obtained From:	Husband's Data	Day	Month	Year	City, Town or Place	County or Province, etc.	State or Country	Add. Info. on Husband	
(1) Penn's Creek Luth. Ch.	Birth			1781				to OH Reckland Co Mont	
Pennhall Gregg Tp Centre Co. PA	Chr'nd								
	Mar.								
(2) Modie History by Rella Stewart	Death			1854			IN	Tr	
	Burial								
(3) Henry Co. IN Marr F/263	Places of Residence	PA, OH, IN							
(4) Henry Co. IN Marr E/9	Occupation	Church Affiliation					Military Rec.		
(5) Henry Co. IN Marr CC-1 p. 111	Other wives, if any, No. (1) (2) etc. Make separate sheet for each mar.	#2 Mariah Pendleton (2)							
	His Father	(2) Casper Moke					Mother's Maiden Name		

**Wife's Full Maiden Name** Elizabeth Kuntz

Wife's Data	Day	Month	Year	City, Town or Place	County or Province, etc.	State or Country	Add. Info. on Wife
Birth							
Chr'nd							
Death							
Burial							

Compiler **Camilla Berger**  
 Address **19702 Crestknoll**  
 City, State **Yorba Linda, Ca**  
 Date **92686**

Children's Names in Full (Arrange in order of birth)	Children's Data	Day	Month	Year	City, Town or Place	County or Province, etc.	State or Country	Add. Info. on Children
(1) 2 Geo. Michael	Birth	27	Jl	1820*	Yes			*presumably birthdate
Full Name of Spouse* Jane E. Dudley?	Mar.	7	No	1852				
	Death							
	Burial							
(2) 2 Samuel	Birth	25	De	1821				
Full Name of Spouse* Elizabeth Gale	Mar.						IN	
	Death	12	Ja	1901	Mechanicsburg			
	Burial							
(3) 3 Mary	Birth	20	Mr	1823				
Full Name of Spouse* Levi Craig?	Mar.	7	Je	1842				
	Death							
	Burial							
(2) 4 Margaret	Birth	20	Mr	1825				
Full Name of Spouse*	Mar.							
	Death							
	Burial							
(2) 5 Elizabeth	Birth	5	Sp	1826				
Full Name of Spouse* Daniel Craig	Mar.	24	Oc	1849				
	Death							
	Burial							
(2) 6 Anna	Birth	18	De	1828				
Full Name of Spouse*	Mar.							
	Death							
	Burial							
(2) 7 Andrew Jackson	Birth	28	Fe	1831				
Full Name of Spouse* Nancy Eliza Gale	Mar.	11	Sp	1853				
	Death							
	Burial							
(2) 8 Benjamin Franklin	Birth	25	Mr	1833				
Full Name of Spouse* Sara Gale	Mar.							
	Death							
	Burial							
(2) 9 Susan	Birth	20	Mr	1837				
Full Name of Spouse*	Mar.							
	Death							
	Burial							
(2) 10 William Thomas	Birth	15	Je	1837?				to MN, later Visalia, CA
Full Name of Spouse*	Mar.							
	Death							
	Burial							

From Holland

John Gale  
Mary Proby  
Benjamin Small  
Elizabeth Sawyer

William S. Gale  
1798-1881  
Pennina Small  
1792-1875

Mary Gale  
Jane Brown  
William S. Gale

Elizabeth Gale  
Samuel Mogle  
1821

Eliza Gale  
Sarah Gale  
Benjamin Franklin Mogle  
1835

Nancy Ellen Gale  
Andrew Jackson Mogle  
1831

George Michael Mogle  
1820

Mary Mogle  
1823

Margaret Mogle  
1825

Elizabeth Mogle  
1828

Anna Mogle  
1828

Susan Mogle  
1835

William Thomas Mogle  
1837

Thomas Mogle

William Mogle

Catherine Mogle

Polly Mogle

Elizabeth Mogle

Sally Mogle

Susan Mogle

Casper Mogle

Mariah Pendelton  
Elizabeth Kuntz  
Jacob Mogle  
1781-1854

George Mogle

14 girls

Elzena Mogle

John Mogle

Addie Richard  
Laura Belle Fulkerson  
Lirten Rufus Mogle  
1864-1955

Catherine Mogle  
(Aunt Kate) 1855  
Mr. McCormack

Rella Mogle  
1867  
Mr. Stewart

William A. Mogle  
1872

George Booker Mogle

4 died in infancy

Valentine Mogle

John Mogle

David Mogle

Soloman Mogle

Susan Mogle

Catherine Mogle

X

Jacob MokeI

FAMILY GROUP No.

Husband's Full Name

This Information Obtained From:	Husband's Data	Day	Month	Year	City, Town or Place	County or Province, etc.	State or Country	Add. Info. on Husband
(1) Penn's Creek Luth. Ch.	Birth			1781				li OH
Pennhall, Gregg Tp.	Chr'nd							Rockwell
Centre Co. PA	Mar.							Co Mont
(2) Modie History by	Death			1854			IN	tp
ReHa Stewart	Burial							
(3) Henry Co. TN Marr F/263	Places of Residence	PA, OH, IN						
(4) Henry Co. IN Marr E/9	Occupation	Church Affiliation					Military Rec.	
(5) Henry Co. IN Marr CC-1, p. 111	Other wives, if any, No. (1) (2) etc. Make separate entries for each mar.	#2 Mariah Pendleton (2)						
	His Father	(2) Casper Mogle				Mother's Maiden Name		

Wife's Full Maiden Name

Elizabeth Kuntz

Wife's Data	Day	Month	Year	City, Town or Place	County or Province, etc.	State or Country	Add. Info. on Wife
Birth							
Chr'nd							
Death							
Burial							

Compiler Camilla Berger  
 Address 9702 Crestknoll  
 City, State Yorba Linda, CA  
 Date 92686

Places of Residence	Occupation if other than Housewife	Church Affiliation
Her Father	Mother's Maiden Name	

Sex	Children's Names in Full (Arrange in order of birth)	Children's Data	Day	Month	Year	City, Town or Place	County or Province, etc.	State or Country	Add. Info. on Children
(a) 2	1 Geo. Michael	Birth	27	Jl	1820*	yes			*presumably birthdate
(5)	Full Name of Spouse* Jane E. Dudley?	Mar.	7	No	1852				
		Death							
		Burial							
(2)	2 Samuel	Birth	25	De	1821				
	Full Name of Spouse* Elizabeth Gale	Mar.						IN	
		Death	12	Ja	1901	Mechanicsburg			
		Burial							
(2)	3 Mary	Birth	20	Mr	1823				
(4)	Full Name of Spouse* Levi Craig?	Mar.	7	Je	1842				
		Death							
		Burial							
(2)	4 Margaret	Birth	20	Mr	1825				
	Full Name of Spouse*	Mar.							
		Death							
		Burial							
(2)	5 Elizabeth	Birth	5	Sp	1826				
	Full Name of Spouse* Daniel Craig	Mar.	24	Oc	1849				
		Death							
		Burial							
(2)	6 Anna	Birth	18	De	1828				
	Full Name of Spouse*	Mar.							
		Death							
		Burial							
(2)	7 Andrew Jackson	Birth	28	Fe	1831				
	Full Name of Spouse* Nancy Eliza Gale	Mar.	11	Sp	1853				
		Death							
		Burial							
(2)	8 Benjamin Franklin	Birth	25	Mr	1833				
	Full Name of Spouse* Sara Gale	Mar.							
		Death							
		Burial							
(2)	9 Susan	Birth	20	Mr	1837				
	Full Name of Spouse*	Mar.							
		Death							
		Burial							
(2)	10 William Thomas	Birth	15	Je	1837?				to MN. later Visalia, CA
	Full Name of Spouse*	Mar.							
		Death							

Pennsylvania, ff.

I *Edward Shippen jun.* Prothonotary of the Supream Court of the Province of Pennsylvania, certify, That at a Supream Court held at Philadelphia for the said Province of Pennsylvania, the *tenth* Day of *April* in the Year of our Lord, *One Thousand Seven Hundred and Sixty one* Before *William Allen & William Coleman* Esquires, Judges of the said Court, between the Hours of Nine and Twelve of the Clock in the Forenoon of the same Day, *Nolanin Mogle* of *Wern* in the County of *West* being a Foreigner, and having inhabited and resided for the Space of Seven Years in His Majesty's Colonies in *America*, and not having been absent out of some of the said Colonies for a longer Time than Two Months at any one Time during the said Seven Years. And the said *Nolanin Mogle* having produced to the said Court, a Certificate, of his having taken the Sacrament of the Lord's Supper within Three Months before the said Court, took and subscribed the Oaths, and did make and repeat the Declaration (appointed by an Act, made in the First Year of the Reign of King *GEORGE* the First) according to the Directions of an Act of Parliament, made in the Thirteenth Year of His late Majesty King *GEORGE* the Second, intituled, *An Act for naturalizing such foreign Protestants, and others, therein mentioned, as are settled in any of His Majesty's Colonies in America*; and thereupon was admitted to be His Majesty's natural born Subject of the Kingdom of *Great-Britain*, pursuant to the Direction and Intent of the said Act of Parliament. In Testimony whereof, I have hereunto set my Hand, and affixed the Seal of the Supream Court, the *tenth* Day of *April* in the Year first above mentioned.

*Edward Shippen jun. p. p. not*  
17

FAMILY GROUP No.

Husband's Full Name Valentine Mochel

This Information Obtained From:

Husband's Data	Day Month Year	City, Town or Place	County or Province, etc.	State or Country	Add. Info. on Husband
(1) Berks Co. Adm. 5/51 28 Ap 1795	Birth				naturalized
(2) Spangler Coll.	Chr'nd				29 Mr 1761 at Philadelphia
	Mar.				
	Death	c. 1795			
(3) "Naturalization of For. Protestants in the American Colonies", p. 62	Burial				

Places of Residence Upper Bern Twp. Berks Co. PA  
 Occupation Church Affiliation Lutheran Military Rec.

(4) Berks Co. Wills-Val Meyer B/493

Other wives, if any, No. (1) (2) etc. Make separate sheet for each mar.  
 His Father Mother's Maiden Name

(5) Baptismal Register of Daniel Schumacher

Wife's Full Maiden Name Anna Eva

(6) Ref. Cem. Aaronsburg, Haine Twp. Centre Co. PA

Wife's Data	Day Month Year	City, Town or Place	County or Province, etc.	State or Country	Add. Info. on Wife
	Birth				
	Chr'nd				
	Death	after 1795			
	Burial				

Compiler Camilla Berger  
 Address 9702 Crestknoll  
 City, State Yorba Linda, Ca  
 Date 92686

Places of Residence  
 Occupation if other than Housewife Church Affiliation  
 Other husbands, if any, No. (1) (2) etc. Make separate sheet for each mar.  
 Her Father Mother's Maiden Name

Sex	Children's Names in Full (Arrange in order of birth)	Children's Data	Day Month Year	City, Town or Place	County or Province, etc.	State or Country	Add. Info. on Children
(1)	1 Valentine	Birth					
(4)		Mar.					
	#1 Barbara Meyer	Death					
	#2 Catherine Meyer sisters	Burial					
(5)	2 Nicholas	Birth	20 J1 1756				Chr. 15 Ag 156
		Mar.					SP: Hans Nico.
	#1 Eva Catharine	Death	5 Sp 1825				Phillip, Eliz
	#2 Elizabeth	Burial		Ref Cem Aaronsburg, PA			Himmelberger
	3 John Adam	Birth					single
		Mar.					
	Full Name of Spouse*	Death					
		Burial					
	4	Birth					
		Mar.					
	Full Name of Spouse*	Death					
		Burial					
	5	Birth	13 Jg 1762				60y 5m
		Mar.					3 dk
	Full Name of Spouse*	Death	16 Jg 1822				
		Burial		Needles Cem. Harris Tp (Ch Co PA)			
	6	Birth					
		Mar.					
	Full Name of Spouse*	Death					
		Burial					
	7	Birth					
		Mar.					
	Full Name of Spouse*	Death					
		Burial					
	8	Birth					
		Mar.					
	Full Name of Spouse*	Death					
		Burial					
	9	Birth					
		Mar.					
	Full Name of Spouse*	Death					
		Burial					
	10	Birth					
		Mar.					
	Full Name of Spouse*	Death					



FAMILY GROUP No. \_\_\_\_\_ Husband's Full Name **Valentine Mochel**

This Information Obtained From:	Husband's Data	Day	Month	Year	City, Town or Place	County or Province, etc.	State or Country	Add. Info. on Husband
(1) Berks Co. Adm. 5/51 28 Ap 1795	Birth							naturalized
(2) <i>Spangle Coll.</i>	Chr'nd							29 Mr 1761 at Philadelphia
	Mar.							
	Death	c.		1795				
(3) "Naturalization of For. Protestants in the American Colonies" p 62	Burial							
	Places of Residence	Upper Bern Twp. Berks Co. PA						
	Occupation				Church Affiliation	Lutheran	Military Rec.	
(4) Berks Co. Wills-Val Meyer B/493	Other wives, if any. No. (1) (2) etc. Make separate sheet for each mar.							
(5) Baptismal Register of Daniel Schumacher	His Father				Mother's Maiden Name	Anna Eva		
(6) Ref. Cem. Aaronsburg, Haine Twp. Centre Co. PA	Wife's Data <th>Day</th> <th>Month</th> <th>Year</th> <th>City, Town or Place</th> <th>County or Province, etc.</th> <th>State or Country</th> <th>Add. Info. on Wife</th>	Day	Month	Year	City, Town or Place	County or Province, etc.	State or Country	Add. Info. on Wife
	Birth							
	Chr'nd							
	Death	after 1795						
	Burial							
Compiler <b>Camilla Berger</b>	Places of Residence							
Address <b>19702 Crestknoll</b>	Occupation if other than Housewife			Church Affiliation				
City, State <b>Yorba Linda, Ca</b>	Other husbands, if any. No. (1) (2) etc. Make separate sheet for each mar.							
Date <b>92686</b>	Her Father				Mother's Maiden Name			

Sex	Children's Names in Full (Arrange in order of birth)	Children's Data	Day	Month	Year	City, Town or Place	County or Province, etc.	State or Country	Add. Info. on Children
(1)	Valentine	Birth							
(4)		Mar.							
	<i>#1 Barbara Meyer</i>	Death							
	<i>#2 Catherine Meyer</i>	Burial							
(5)	Nicholas	Birth	20	Jl	1756				Chr. 15 Ag'56
		Mar.							SP: Hans Nico.
	<i>#1 Eva Catharine</i>	Death	5	Sp	1825				Phillip, Eliz
	<i>#2 Elizabeth</i>	Burial				Ref. Cem. Aaronsburg, PA			Himmelberger
	John Adam	Birth							single
		Mar.							
		Death							
		Burial							
		Birth							
		Mar.							
		Death							
		Burial							
		Birth	13	Sq	1762				60y 5m
		Mar.							3 d
		Death	16	9	1822				
		Burial				needing Cem. Name TP (to Co PA			
		Birth							
		Mar.							
		Death							
		Burial							
		Birth							
		Mar.							
		Death							
		Burial							
		Birth							
		Mar.							
		Death							
		Burial							
		Birth							
		Mar.							
		Death							
		Burial							

Military Lists

From: " The Pennsylvania Archives ", volume 7, 6th. series:  
page 158--Henry Mogle served as a substitute in the  
2nd. Division, 1st. Brigade, Pennsylvania Militia in the  
War of 1812.

page 195-- Henry Mogel served as a private in the 15th.  
Regiment Volunteer Troop of Calvary, War of 1812.

From: " Pennsylvania at Gettysburg" volume 2--page 137--  
James Mogle and W. J. Mogle were privates in Company A,  
105th. Infantry at Gettysburg Battle, in the Civil War.  
page 80--Benjamin B. Mogle was a private in Company H, and  
Edwin F. Mogle was a private in Company G, 151st. Infantry,  
at the Battle of Gettysburg, in the Civil War.

From: " Soldiers of Blair County, Pennsylvania " :  
page 366--James Woomer Mogle was a private in the 33,153  
D.B. in the World War ( 1 ). He was born in 1896 and  
died in 1923. He is buried in Alexandria cemetery.  
page 318--Edward H. Mogle was a private in the Sheridan  
Troop of National Guard from Tyrone in World War 1.

Note: The federal government offers, for one dollar, the  
service record and pension data on many who served in  
the wars from the Revolution thru the Spanish American  
War. Send for Form 288 to: General Services Administration,  
National Archives and Records Service, The National Archives  
Building, Washington, D.C.

---



MARY MOGLE- Husband "Zook"

Children- Henry - not married, past unknown  
 Bill  
 Edward  
 Emma

Henry - not married  
 Bill-Married Mollie Potter  
 Children John  
 Daughter

John married Flo Cook  
 Children-Janes, Janet

Edward Zook-married Lou Children--one daughter

Emma Zook-married Joe Studebaker  
 Children- Hazel  
 Marie

Hazel married Fred Blacketer  
 Children-one daughter

KATIE MOGLE- Husband Henry Baily

Children- Thomas  
 Jim  
 Maryann  
 Barbara  
 Susan  
 Ella

Thomas Bailey- married Margaret Winters  
 Children- Eva

Eva married John Keasy  
 Children- Margaret  
 Frank  
 Harry

Jim Bailey-went to Pueblo Colo. Family unknown--one child

Maryann Bailey- Married William Rans

Children Frank  
 James Albert  
 Bill  
 Ezra  
 Harlan  
 Roy  
 Vernon  
 Emma  
 Maggie

Frank Rans married Miss Marsh  
 children-John

Edgar

James Albert-married Mollie Lambert

Children-Charles

George

Fred

Bill Rans -married Phila Nichols

Children-Alva

Robert

Ezra Rans-married Lula Bruce

Children-Donna, by Lula

Remarried to Felix Frain's daughter-two boys

Harlan married Etta Hickie



Children-Robert  
Blanche  
Isabel  
Boy

Roy Rans married Fay Rowe  
Children -- 13

Vernon Rans-married Miss Harris  
Children--none

Emma Rans unmarried

Maggie Rans-married Jess Zuck  
Children- Irene  
Cloyd  
Lucille

Barbara Mogle Bailey<sup>9</sup>-married Josh Tucker  
Children-Harry Tucker  
Several others

Susan Bailey-married Mel Castle  
Children- Charles--history unknown

Ella Bailey-married Pat Harrigan  
Children- Edward  
Frank  
Ferd  
Omer  
Grace  
Glen\*woman\*

BETTSY MOGLE - married man by name of Bond-Nebraska-History unknown

WILLIAM HENRY MOGLE- married Miss Smith  
Children Emma  
Harvey  
Charles  
Howard Oldo-called Oll  
Minnie

On death of wife married Lucy Elliott, who by previous marriage acquired daughter, Ella. Children by second marriage were:  
Harry  
Maude & Claude, twins, died 4 mo. of age  
Roy Weaver

Emma Mogle-married Thomas Davis  
Children-Ferdinand-died at 5 yrs of age

Harvey Mogle-married Meta Phillips  
Children- Fred  
Mildred } Born in Indiana

*Harvey Edgar Mogle*  
*Myrmetta Phillips Mogle*  
*Came to California*  
*in 1892.*  
Frank  
Grace  
Hickman  
Edith  
Richard  
Betty } Born in California

*Fred Excel was*  
*5 years old.*  
*Mildred Ethel*  
*was 3 yrs old*

Fred married Phoebe---  
No children

Mildred married Dell Riggins  
No children

Frank-married Marjorie---  
No children

Grace Mogle-married Gus Dreier  
No children

Hickman- married Lillian---  
Children-Betty Laura, Barbara



Harvey Mogle, continued

Edith Mogle--unmarriedRichard-married Alma--  
Children Virginia  
Patricia  
PhillipBetty- married Theron Simson  
Children-RobertCharles Mogle,  
married Iva Green Children Hubert  
Everett  
Lena  
Robert, died at 18 yrs.Hubert-married Hatriet Myers  
No childrenEverett-unmarried, also deceasedLena Mogle-married Charles Davis  
Children- June  
MarciaDivorced Davis, now married to  
Ira Goss. Living in Rochester, Ind.Robert Mogle- died about 16 yrs of ageHoward Oldo, unmarried  
died at twenty three years of age.Minnie Mogle-married Edward Charters  
Children- daughter Geneva  
Geneva married Otto Boehm  
No childrenWILLIAM HENRY MOGLE, -----death of wife, second marriage to Lucy Elliott  
Children- Ella Elliott-first marriage of Mrs. Mogle  
Ella married John Newbrough  
Children-John  
LucyChildren of Wm. Henry Mogle to second marriage-Lucy Elliott  
Harry,  
Maude & Claude, twins, died 4 mo.  
Roy WeaverHarry married Melvina Barker  
Children- Aurel  
Leah  
MarvinAurel married Arthur Calvin  
Children-Jeannette  
Wallace  
Lois  
Mary Ann  
Aurel Jane  
WilliamLeah married Scott McClain  
No ChildrenMarvin married Dorothy Moneysmith  
Children-Robert Carl  
Joseph EdwardRoy Weaver Mogle-married Christina Obrecht  
No children



SUSANNA MOGLE - husband John Grawel

Children

Barbara  
Etta

Barbara-- died

Etta married Metzger-- he died  
Second marriage to William Ball.

No Children



Copy  
Fred's  
Research

Biographical Data

From: " Book of Biographies of Berks County, Pennsylvania ":

" Albert F. Mogel, whose excellant portrait is shown on the opposite page, is one of the foremost businessmen of Leesport, his success being commensurate with his popularity. He has long been a recognized leader of the Democratic party in his district, having entered the political field and been identified with the interests of the party since he reached his majority. All his leisure time not given to his business is spent in the interests of that party or some of the fraternities to which he belongs, and in which he occupies a distinguished place on account of his untiring efforts in their behalf. His political influence has been potently shown in the great number of candidates he has successfully placed in important offices from his district, and was the subject of a leading and highly complimentary editorial in the " Reading Eagle " of recent date. He is a son of David W. and Elizabeth ( Fryberger ) Mogel, and was born November 5, 1864, in Center township, Berks County. Valentine Mogel, who came to America in 1754, was the progenitor, five generations removed, of our subject, and came from the Rhine River provinces, in the western part of the German Empire. He landed at New York, and soon afterward settled in Penns Valley, north of Harrisburg, where he received a grant of land from the government. He was obliged to vacate this land on account of the hostilities of the savages, who at the time were invading that territory, and came to Center township, this county, where he received another grant of land of 70 acres, and to which he added additional acres, that brought up the total to 135. This property, known as the Mogel homestead, has descended thru five generations of the family, and is at present occupied by David W. Mogel, the father of our subject. In the meantime the elder Mogel sent one of his sons, John Adams Mogel, back to occupy the abandoned land and protect it against the encroachments of the Indians, and it was cultivated and tilled by the family, although not used as a home. Valentine Mogel Jr., the great-grandfather of our subject, at length came into possession of the Mogel homestead, through the death of his father, the elder Valentine. Jr. died at the age of 77 years, leaving the following children: Valentine; Henry; Peter; Samuel; Daniel; Mrs. Bagenstose; Mrs. Phillips; Mrs. Hoffman; and Sallie, who died in Stouchsburg, this county, in December 1895, aged 99 years. She was a maiden lady, highly esteemed by everyv one. Henry Mogel, the grandfather, was all his life a resident on the old homestead, where he followed the pursuits of agriculture, and held various local offices in the Democratic party. He was a member of Belleman's Reformed Church in Center township, of which church he was a founder and an official during the greater partv of his connection with it, being an earnest worker and useful



member. He was married to Mrs. Weiser, and had the following children: Henry; William; John; Mary Ann ( Stput ); Susan, unmarried; Samuel; David; Elizabeth ( Bagenstose ); and Isaac. The grandfather died in 1867, at the age of 76 years. David Mogel, the father, was born on the old Mogel homestead, September 17, 1838, received his education in the common schools, and then learned the trade of a carpenter and pumpmaker. He was, however, to continue to live on the ancestral acres, and for the past 35 years has devoted his time to their cultivation. His farm contains 135 acres of well-improved land, and he also owns and operates a creamery and cider mill on the farm. He served as county treasurer from 1887 to 1890, and has held numerous township offices, and is a recognized leader of Democracy in the county. He was a member of the 167th. Regiment, Pennsylvania Volunteer Infantry, for 10 months, when the Regiment was stationed at Suffolk, Virginia; serving thru a part of 1862 and 63. He is a member of McLean Post, No. 16, G.A.R. at Reading; Washington Camp No. 165, P.O.S. of A., at Leesport; and the Patrons of Husbandry in which he takes a decided interest. He was married to Elizabeth Fryberger, by which he has 9 children, as follows: Morgan Franklin; Albert F.; Valentine, who died in 1896; Ellen, who died in 1887; Howard; Levi; John; Adam, who died in 1888; and David. Albert F. Mogel began travelling in 1881 and went to Bloomington, McLean County, Illinois. He later entered the Northern Indiana Normal School at Valparaiso, Indiana. On April 19, 1887 he married Alice Henrietta Rahn. They have two children ( Alice is the daughter of William Rahn ), Emma Valeria, and Adam Cleveland, who died December 11, 1890, aged 2 years, 2 months, and 7 days. Mr. Mogel was united with the Reformed Church in 1880."

page 296--" David W. Mogel ( much of the article duplicates that in the above article, so I've omitted the bulk of it ); His father, Henry Mogel, married Susanna Mogel. In 1863 David married Elizabeth Freiburger and they had: Martin; Albert F. ( see above sketch ); Valentine, deceased; Howard; Levi, a mail agent; Ellen, deceased; John; Adam, deceased; and David. Mr. Mogel is a member of St. Michael's Reformed Church He is also a member of the Grabge at Shoemakersville. "

### Census Lists

The first federal census in this country was taken in 1790. It was then taken every ten years thereafter. Until 1850, only the name of the head of the household was given. Beginning with the 1850 census, the name, age, birth-place, and occupation of each member of the household were given. These records are available, on microfilm for census years 1790 thru 1880. They are to be viewed at most large libraries, or they can be rented thru the mail for \$1 per roll, or you can have a checker in Washington, D.C. search for your surname for \$1 or \$2.



Searching these census lists is the best way to begin tracing your family line.

On the 1790 census for Pennsylvania:

In Berks County; In Bern Township--Valentine Mogul had in his household, three males over 16 years of age, three males under 16 years of age, and two females.

Note: the early clerks were almost always English or of English extraction, and they just could'nt grasp these unusual German names. Therefore, you will see mistakes in spelling throughout this report. Also, this accounts for the variations in the spelling of this surname throughout the United State today.

#### Tax Lists

From: " The Pennsylvania Archives ", 3rd. series:

Berks County--volume 18--Bern Township--1767--page 84--Felty Mogle, farmer, he had 60 acres, 1 horse, and 1 cow.

page 110--1768--Bern Township--Felte Mogel, 23 acres, 1 horse, 1 cow.

page 321--Bern Township--1780--(note: not on 1779 list )--Valentine Mogel, 100 acres, 3 cattle, 8 pounds tax.

page 450--Bern Township--1781--Valen'n. Mogul, 100 acres, 1 horse, 1 cow. He paid 18 shillings, 1 pence tax.

page 578--Bern Township--1784--Valentine Mogel, 60 acres, 1 cow, 1 horse, 1 person in his home ( himself ).

page 708--Bern Township--1785--Valentine Mogul paid a tax of 17 shillings this year.

volume 19--Northumberland County--Penns Township--1782--page 501--Valentine Mogle, 100 acres, 1 pound, 5 pence tax.

page 571--1783 and 1784--Penns Township--Nicholas Mogle, 100 acres, 9 shillings tax for 1783 and 10 shillings, 6 pence tax for 1784.

page 603--1785--Penns Township--Nicholas Mogul, 80 acres, 1 horse, 2 cows, 4 shillings, 8 pence tax.

page 739--Penns Township--1787--Nicholas Mockle, 100 acres, 1 horse, 2 cows, 3 shillings, 2 pence tax.

#### Naturalization Data

From: " Naturalizations of Foreign Protestants in the American Colonies " :

page 62--Valentine Mogle became a naturalized citizen at the courthouse in Philadelphia, March 29, 1761. He was listed as a resident of Bern Township, Berks County.



821 Glen Allen Drive  
Baltimore Md 21229  
June 9, 1982

Dear Mrs Berger,

I read your query in the May 1982 "Palatine Patter"  
re the parents of Anna Eva, wife of Valentine Mochel.  
I am unable to answer your specific question but  
have seen some references to Valentine which may  
be new to you.

Are you familiar with Milton K + Luella E. Blatz's  
books about Salem (Bellemans) Church, Centre Township,  
Berks County PA?

On page 54 of their "A Directory of Burials on Salem  
Bellemans' Graveyard 1746-1972"; "Valentin Mochel,  
settled in America 1752 Died in 1802".

On page 76 is: "Valentin Mochel 1-22-1758 4-23-1850  
Catharina (Meier) Mochel, wife of above 8-19-1767 8-1-1826"

On page 63 is an illustration of an unusual Mochel  
gravestone inscribed with the verse of a hymn in German  
which I can't write but the translation given is:

"Life can ere evening bring its change  
From that which early in the day is wrought  
So while upon this earth I live,  
I am in constant fear of death.  
My God I beg thru Christ's own blood,  
That all of life may end in good."

Page 26 of the same authors' "Salem Bellemans' Union Church  
1746-1976" there is reproduced the naturalization papers  
of Valentine Mochel of Bern Township, Berks County on  
10 April 1761, and a picture of his grave stone with the  
comment "One of the first burials in our old graveyard,  
Mochel. He arrived in America in 1750, settled in Perry  
County, moved to Centre County and came to Berks County,  
settling at Bellemans' Church in 1752".

My maternal ancestors were associated with Bellemans'  
Church for many generations - Haag, Becker, Ludwig, Klein,  
Furst, Herbein, Graeff, Höfer, Schade - names which may  
be familiar to you in your research in Centre Township.

2. Betty Mae Deuel b 3/20/1928 Kansas City, Mo. m  
8/17/1946 Houston J. Bibby
8. Merle Deuel b 10/2/1909 Nashville, Mo. m 2/10/1947  
Kathleen Mary Kimball
9. Ruby Deuel b 4/10/1912 Nashville, Mo m Rosaire Roy  
b 1/26/1904 (6)
1. Robert Roy
2. Jack Roy b 8/8/1934 Detroit, Michigan m Dianne Quintal
3. Richard Charles Roy b 1/20/1936 Detroit, Michigan  
m Mary Mills
4. Mary Ann Roy m Gerald Solnikowski
5. Barbara Ellen Roy m Henry Kolinsky
6. Michael James Roy m Rachelle Zak
10. Vernie Madeline Deuel b 10/2/1914 Nashville, Mo. d 8/29/1947  
m Joseph Gayette (1)
1. Delores Gayette
11. James Buford Deuel b 1/29/1918 Nashville, Mo d 2/27/1978  
m 11/29/1941 Blanche Reanely (2)
1. Judy Deuel
2. Darlene Deuel
7. Willie Mogle b 1885 d 1886
8. Lottie Mogle b 1887 d 1908 Nashville, Mo.
4. Jacob Leander Mogle b 11/7/1848 d 2/1/1920 i. McCray Cem. Indiana  
m 2/8/1873 Catharine Ellison b 9/2/1849 West Virginia d 3/10/1907  
Wilkinson, Indiana (4)
1. Nana Belle Mogle b 11/24/1873 d 11/25/1873
2. Infant b 10/28/1875 D 1875
3. Charles Omer Mogle b 11/23/1879 Henry County, Indiana  
d 3/9/1972 m Lydia Utterburg d 5/11/1961
1. Norma Catharine Mogle b 8/8/1910 New Castle, Indiana  
m 11/22/1931 James Allen Waggener b 7/4/1910 (2)
1. Jeanie Catharine Waggener b 2/10/1939 m 6/4/1960  
Richard A. Wood (4)
1. Darci Lynn Wood b 4/24/1961
2. Devon Lee Wood b 10/12/1964
3. Dana-Louette Wood b 5/25/1967
4. Deanne Leah Wood b 6/9/1970
2. Mary Josephine Waggener b 2/10/1941 m 9/20/1958  
Jerry Limp b 11/3/1939 (2)
1. Rick Jo Limp b 3/30/1959
2. Vicki Lynn Limp b 12/19/1960
4. James Willard Mogle b 4/27/1881 m 8/4/1910 Leo Chambers
5. Mary Mogul b 1850
6. Nancy A. Mogul b 1852 m John Thumma
7. Marina P. Mogul b 1855
8. Emily Mogul b 1857
9. Joseph Mogul b 1864
10. Della Mogul b 1865
11. Luther Mogul
12. Clara Mogul
3. Mary Mogul b 3/20/1823
4. Margaret Mogul b 3/20/1824
5. Elisabeth Mogul b 9/1/1824
6. Anna Mogul b 12/13/1828
7. Andrew Jackson Mogul b 2/1/1931 Ohio m 9/11/1853 Nancy Ellen  
Sale b 10/31/1833 Richmond, Indiana (5)
1. Catharine Mogle b 9/6/1855 m 3/10/1871 Booker McCormack (2)
1. Arley McCormack
2. Charley McCormack
2. Lirten R. Mogle b 9/6/1864 1955 m 9/5/1885 Laura Belle Fulkerson (5)  
xx m Addie Richard (1)
1. Clarence Mogle b 1887 d 1965 m Ethelyn Harp (1)



hands as of ... in final  
report and

557

ward and the court being fully advised  
promises, finds against the objection and said  
Administrator now files proof of publication  
and posting notice of final report which notice  
and proof is in these words: (here insert) and  
said Administrator now submits to the Court  
his final report which was filed in the office  
of the Clerk of this Court April 27<sup>th</sup> 1898. which  
report is in the words and figures following:  
(Here insert) and the Court now finds that due  
and legal notice of the filing and time set for  
hearing and passing upon said final report  
has been given by publication and posting of  
proper and sufficient notice of the same in the  
manner and for the length of time as provided by  
law and the Court further finds that all the  
creditors and heirs of said decedent were had  
due and legal notice of the filing and time set  
for hearing said final report, and the Court  
now examines said report and the Administrator  
is directed to pay general creditors and the Clerk  
is ordered to apply and pay out the money in his

now and also to the many party accounts and  
promises, finds against the objector and said  
Administrator now files proof of publication  
and posting notice of final report which notice  
and proof is in these words: (here insert) and  
said Administrator now submits to the Court  
his final report which was filed in the office  
of the Clerk of this Court April 27<sup>th</sup> 1898. which  
report is in the words and figures following;  
(Here insert) and the Court now finds that due  
and legal notice of the filing and time set for  
hearing and passing upon said final report  
has been given by publication and posting of  
proper and sufficient notice of the same in the  
manner and for the length of time as provided by  
law, and the Court further finds that all the  
creditors and heirs of said decedent have had  
due and legal notice of the filing and time set  
for hearing said final report, and the Court  
now examines said report and the Administrator  
is directed to pay general creditors and the Clerk  
is ordered to apply and pay out the money in his



Mt Pleasant

1 mi from Sharpsburg Md

Mr & Mrs Louis Johnson

787-2121

76

Otterbein minister at United  
Brethren Church in Christ

Centerton Church members

Samuel Baker Henry Smith

James Hen

Margaret Hen's stone in old  
family burying ground site  
of old mill still there

Bloody Lane led to Orndorff mills

One mile from Sharpsburg  
on the road from Sharpsburg -  
Frederick  
Cemetery

Allen Bailey 72 Abson Dist. & Ind.  
d. Abson Aug 17 1897

Amanda Bailey b. Jan 19 1830 79 w/dm  
of Jeremiah <sup>Perm Co Ind.</sup> d. 25 Fe 1909

father Burriss H. Butler (Ch. S.  
mother Jennison Wilson Georgia  
& Ind. Davelley Bailey (father Jeremiah  
(F. N. Y. - Fe 19 1846 d. Aug 17, 1914  
Permillia Spaulding N.Y.  
w/ Anna

Elliott b. 1835 Fe 6 d. 28 Fe 1908  
married to Ohio father Silas (F  
Ky) (mother Harriet Pyle-Pyke & Py)

7  
Walter Walden Mogle a 49  
b. 29 Oc 1858 Feltton Co father  
Thomas (to Ohio) mother Mary  
Jane Spierke (to Ind.) m. Minnie  
Mogle d. 5 No 1907

62

Thomas Mogle, 62, farmer d.  
14 May 1896

Mary J. Mogle 71



MOGLE GENEALOGY  
BY  
HARRY T. MOGLE

*Copy  
Uncle Harry's  
data*

SOLOMON MOGLE - Wife, Barbara

Children

- ① Thomas Mogle
- ② Sally Mogle
- ③ Mary Mogle
- ④ Katie Mogle
- ⑤ Betsy Mogle-Bond
- ⑥ William Mogle
- ⑦ Busanna Mogle

① THOMAS MOGLE - Wife, Jane Sparkes Children - Walter  
Mollie  
Alva  
Orpha

Walter - Wife, Ella Green  
Children Floyd  
Berdella  
Cleo

Floyd married Cleo Day  
Children Eugene  
Robert  
Fama

Berdella married Harlin McCrosky  
Children Gerald McCrosky

Gerald McCrosky Married Charlotte Jewell  
Children - Don McCrosky  
Julia Rose McCrosky

Cleo Mogle - Married Leo Eash  
No Children

Mollie Mogle - married Adam Grubbe  
Children -- Ferd  
Fay  
Jennings

Ferd Grubbe - married Stella Slick  
Children - none

Fay Grubbe married Vern Shipley  
Children - none

Jennings Grubbe - married Bertha Little  
Children - 10 Max, Rex, Walter, Paul,  
Dorothy & 5 others

Alva Mogle - married Mamie Miller  
Children -- One daughter

Orpha Mogle - Married Ernest Riemenschneider  
Children - Ermal

Ermal Riemenschneider - married Nella Hendrickson  
Children - Merrill - died when small  
Donetta  
Neva

② SALLY MOGLE - Husband Mr. Odem Children - Hattie  
Etta  
Sol

Hattie Odem - married O'Hara  
Children - Monty O'Hara  
Etta Odem - married Willis Griffin. One child, died when 14 yrs old  
Sol Odem - family unknown

Andrew Jackson Mogle my father married Nancy Ellen Gale  
on Sept. 11, 1853 to them nine children were born  
four died in Infancy, also George Booker at the age of 23  
those living are listed below.

Catharine McCormack born ..... September 6 1855  
Lirten R Mogle *my father (4 boys)* ..... September 6 1864  
Rella Stewart ..... September 1 1867  
William A Mogle ..... December 2 1872

-----

Valentine Mogle had three sons, Solomon, David and John,  
and two daughters, Susan and Catharine.

Soloman married and had a family of seven children  
two boys and five girls, the boys were Thomas and William.  
and the girls were Catharine, Polly, Elizabeth, Sally and  
Susan, they also moved to Indiana.

Written by Rella Stewart, *my father's Aunt*  
Los Angeles California

July 25, 1982

Dear Mrs Berger,

I have been all over trying to help you on the location of Eliz Mogle's tombstone. I have visited some locations, tried to determine if there had been churches at some of the rural cemeteries and of what denomination they were etc. I have also talked to most of the ministers in the area about their church records and asked them if they ever heard of the Albright group. I have talked to people they recommended and to no avail. However, I have finally found information and I quote from the Historical Atlas of Henry Co Indiana by Higgins and Belden Co Chicago, Ill pub. 1875 reprinted 1972 by Mayhill Publications Knightstown, In. Page 19.

"EVANGELICAL CHURCH An organization known as the Evangelical Church, sometimes called "Albrights" or German methodists have their place of worship at New Lisbon. They number about 30 and hold property estimated at \$800." This may be of help. Now, New Lisbon is in Dudley Township not Liberty.

All the old records of the Methodist Church are housed at Depauw University in Greencastle, In. Perhaps they could help you at the Archives there.

I also have a note that I took at the library when I was looking for some other family and do not have dates. There is a listing that an Eliz Mogle married Alexander Baughn.

Also, I tried to contact the trustee for Dudley township and she is on vacation. Her name is Dorothy Meyerholtz RR #1 Straughn, In 47387. She might have some cemetery records for the Albright group. I did go to New Lisbon and the postmaster has all the cemetery



records for the New Lisbon cemetery. There were no Mogles listed but he said the records are not complete and some of the old ones were not listed.

I shall keep you and Eliz Mogle in mind but at the moment I seem to have reached a stopping point.

Do you still want me to go on searching the probate records from 1860-1880? I notice in my notes that that was your original request and I got only to 1860 when I got side-tracked on the Albright Group.

Sincerely,

*Janice*  
Janice B Thiele  
1125 Audubon Road  
New Castle, In 47362



MILTON K. & LUELLA E. BLATT  
R. D. 2 BOX 46  
MOHRSVILLE, PENNSYLVANIA 19641  
(215) 926-2289

June 19, 1982

Mrs. Camilla A. Berger  
19702 Crestknoll Drive  
Yorba Linda, California 92686

Dear Camilla,

It was indeed so nice hearing from you and your interests in the Mogel Family.

You have contacted the right party. I grew up adjacent to the Mogel farm and knew many of the Mogels personally. Howard who operated the farm and cider mill and his father David (one armed) who was a veteran of the Civil War and many others. There is quite a bit in listings of the Mogels in our books.

Stanley, son of Levi and Mary (Rentschler) Mogel upon retirement, built a home on the old homestead, died a few years ago, and was a personal friend of mine. He gave me a substantial amount of historical material on the Mogel Family. In fact, one Emanuel Mogel was married to my dad's aunt way back.

The old homestead is indeed still here and is a neighboring farm to Old Belleman's Church where the Mogels were members and are buried.

I do wish you could come east and visit the old Mogel community - we would be happy to take you around. Enclosed is a listing of our books and if you are interested would be happy to forward whatever.

I am still looking for a Rev. Levi Mogel, son of Emendon and Louise (Schade) Mogel. He became a Presbyterian minister and was at Woodburn, Oregon where I am almost sure he is buried. I have tried to make contacts there for pictures and information but to no avail. He was born April 26, 1860, married Maud McKinney and so should have lived way into the 1900s. Could you be related?

Will be happy to hear from you again and thanking you for your contact.

Sincerely,

*M. K. Blatt*

1-209 227-  
2950  
925 W. Griffith Way  
Fresno, Calif. 93705

26 Aug. 1980

Dear Camilla,

Sorry it has taken me so long to send you what I have on the MOGEL line, but after two months I'm still trying to adjust to having 11 people living in my home after having only 3 adults for so long. Five of those 11 are children under 8 years, part of the reason the typewriter was in the repair shop. Now it is here in my bedroom instead of the family room to try and keep it in one piece. I have enclosed my group sheet on Solomon Mogel and would appreciate any corrections you might have. When ever I'm searching for some one in an area, I take down all names even if no relationship is found at that time. So I'll copy them now for you and you can see if they fit in with anything you might have.

Jesse F. Addison md 29 June 1907 in Henry co Ind. Myrtle M. Mogul  
Henry W. Bailey md Catharine Mogle 26 Jan. 1845 Henry co Ind. (marr.  
Henry co. Ind. Book F pg 15)  
Alexander Baughan md Elizabeth Mogle 2 Dec. 1845 Henry co Ind. (Marr.  
Book F pg 50)  
Julius H. Bell md Amanda S. Mogle 13 July 1882 Henry co Ind. (Marr.  
Book CC-7 pg 19)  
William G. Butler b 8 June 1842 d 6 Sept 1866 wife Catharine Mogel  
(Bellmans Cem. Center twp Berks co. Pa.)  
William A. Calvin md Aurel G. Mogle 15 Mar. 1919 Fulton co Ind.  
(Marr. rec. Fulton co Ind. Book J pg 276)  
Melvin Cain md Noami Mogul 4 July 1920 Henry co. Ind.  
Edward W. Charters md Minnie Mogle 24 Apr. 1895 Fulton co Ind. (marr.  
rec. Fulton co Ind. Book F pg 213)  
Daniel Craig md Elizabeth Mogle 24 Oct 1849 Henry co Ind. (Marr.  
Book F pg 263)  
Levi Craige md Mary Mogle 7 June 1842 Henry co Ind. (Marr. Book E pg 9)  
Charles A. Davis md Lena Mogle 1 Sept 1917 Fulton co Ind.

David W. Mogel, like one of his brothers, had a language block and this is the basis for this story which Grandfather David liked to tell. The brother, I forget which one, was a bit of a lady's man. On the first day of the famous battle the brother was in the town of Gettysburg in a young woman's home. He never realized that the rebels were taking the town. Upon leaving, he was spotted. He ducked under the porch but was dug out by bayonet. Because he could not speak English, the rebels decided that he was foreign mercenary. He was placed against a board fence to be shot by a firing squad. A split second before the fire order, he swung over the fence and got away. Believe it or not!

Oscar A. Mogel, Sr., son of Valentine F. Mogel, who in turn was the son of David W. Mogel, researched the family history. The information from his work verified known family history. However, the most interesting result of his work was that the family has a crest or coat-of-arms which was bestowed on a family for being engaged in the manufacture of metal items (swords) or skilled in the use of the sword. Since the past Mogels were artisans this seems to be the more likely reason. The coat-of-arms can be seen on Oscar's headstone at Belleman's Church, Centre Township, Berks County, Pa.

It is requested that anyone who reads this Mogel family history who can supply additional information or corrections, please do so.

Stanley L. Mogel  
R1, Box 151M  
Mohrsville, Pa. 19541

Stanley L. Mogel's home is on  
part of the original land.  
Mog's Hill 1752

One other item from the Blatt's "Directory of Burials" -  
page before #1, "Recorded but no markers (unless  
markers are illegible)

Valentin Himmelberger. Born December 9, 1709; died March 3, 1787  
Elisabetha Himmelberger - Born November 6, 1713; died June 1, 1788."

There are many Himmelbergers buried at Belleman's and  
many Philips but no Haus Nicholas.

I have studied some unpublished baptismal records  
which the Blatt's have collected but with no markers  
in mind. May I ask where you obtained the  
baptismal records of Valentine + Anna Eva's children,  
if it was other than their own records probably in  
their Family Bible? My interest is that if there are  
published records of that area they may include  
some of my family.

The Blatt's address is RD 2, Box 46, Mohrsville PA 19541.  
Mr. Blatt considers himself an historian rather than  
a genealogist. If you have not seen the two books I  
mentioned - you may be interested.

I hope another correspondent can answer your question.

Sincerely

Anna Ruth Salzman  
(Mrs. Sidney Salzman)

William H. Mogle b 1836 Ohio md 14 Nov 1872 Fulton co Ind. Lucy A.C. Elliot b 1848 Pa. children; Harvey E. age 20 b Ind., Charles W. age 18 b Ind., Howard O. age 17 b Ind. and Minnie J. age 14 b Ind. Also Ella M. Elliott step-dau age 12 b Ind. and Harry Eliot step son ~~page~~ age 6 b Ind. (this is the second marriage of William H. Mogle) Fulton co Ind. Marr. rec. Book C pg 125 and 1880 census Vol. 12 Sheet 4 line 11 Wayne twp Fulton co Ind.

William H. Mogle b 10 Jan 1855 Fulton City, Ind. d 22 Sept 1927 S. Bend Ind. and wife Mary E. Witters b 26 July 1853 Cass City, Ind. d 27 Jan 1927 S.Bend Ind. children Cora Alice b 21 Jan 1881 Rochester, Fulton co Ind. d 21 Dec 1951 and James Addison b 26 Aug. 1883 Rochester, Fulton co Ind. d 13 Oct 1961 Detroit Mich. (Nancy (Mogle) Bennett 7 Robin Road, Glastonbury, Conn. 06033)

William H.W. Mogle b 20 Oct 1880 Fulton co Ind. Minnie E. Green children Lulu B. b 15 May 1888 Fulton co Ind., (male) b 14 Sept 1883 Fulton co Ind. and (female) Delphoc b 20 June 1895 (Marr rec Fulton co Ind. Book D pg 176 and Birth rec. Fulton co Ind. Book C-4 pg 17, Book C-1 pg 54, and Book C-3 pg 18)

William W. Mogel b 17 Feb 1827 d 21 Nov 1887 Zions Cem. Garfield Berks co Pa. wife Sarah Mast b 16 Nov 1825 d 14 Nov 1885 Zions cem. Garfield Berks co Pa.

Levi Ratliff md 27 Nov 1858 Henry co Ind. Jane Mogle (marr rec Book SS-2 pg 40)

William Tharp md 30 July 1853 Henry co Ind. Ann Mogle (marr rec Book CC-1 pg 191)

John Zook md 30 Jan 1845 Henry co Ind. Mary Mogle (book F pg 16)

Well, that is all I have at this time. If you have anything else on our direct line, I would appreciate having a copy of it. Good luck on your research.

Sincerely,

*Jennie Danell*

*Mrs Chris Young  
1606 W. 9th  
Sedalia MO*

*65801  
3*

*vic 599-*

	Wife - Alice	Born	Died
	Served as Sheriff of Berks County		
	Children -		
	Emma (Snyder)	Born	Died
	Valentine F.	Born 11/28/1867	Died 1/30/1896
	Wife - Viola Althouse	Born 2/1/1869	Died 12/23/1910
	Children -		
	Oscar	Born 1893	Died 1970
	Ellen F.	Born 4/20/1869	Died 9/22/1887
	Howard F.		
	Wife -		
	Children -		
	Levi F. (See #5)	Born 9/18/1873	Died 5/31/1942
	Adam F.	Born 3/29/1881	Died 11/17/1888
	Wife		
	Children -		
	John F.	Born 1879	Died 1912
	Wife - Annie Miller	Born 1877	Died 1959
	Children -		
	Kattie E.	Born 1905	
	Mabel		
	David	Born 7/28/1885	Died 8/9/1919
5.	Levi F. Mogel	Born 9/19/1873	Died 5/31/1942
	Wife - Mary Rentschler	Born 10/12/1877	Died 3/ /1963
	Married 5/13/1897		
	Mary Rentschler, Daughter of Jacob and Salome Rentschler		
	Mary Rentschler had three Brothers		
	Mahlon J. Howard and Darius		
	Levi attended West Point Military Academy		
	Children -		
	Perl R.	Born 1900	
	Stanley L.	Born 6/6/08	
	Victor N.	Born 6/6/08	
6.	Stanley L. Mogel	Born 6/6/1908	
	Wife - Eva Ramsey	Born 7/15/1912	
	Married 9/26/36		
	Children -		
	Gail M.	Born 10/10/42	
	Arnold Ramsey		

7. Arnold Ramsey Mogel                      Born 2/4/1946  
     Wife - Juddy McClure                  Born 2/1/1946  
     Married 2/17/1967  
     Served in the U.S. Air Force  
     1966-1970
- Children -  
         Matthew (See #8)                  Born 11/10/1969  
         Nancy Kay                          Born 3/4/1971
8. Matthew Alan Mogel                      Born 11/10/69

Valentine Mochel moved from the Rhine River country of Western Germany to Alsace. A short time later he emigrated to America from the seaport of Rotterdam (Netherlands) and qualified in the port of Philadelphia, Penna., Aug. 28, 1750. He appears on the list of 337 passengers imported on the ship "Phoenix," John Mason, Master. The Phoenix sailed from Rotterdam, Holland to Philadelphia touching at the Port of Cowes, England.

Valentine Mochel first settled and took up land in a place known as Penns Valley in Perry County, Penna., and also Millheim in Centre County. He found the Indians troublesome and moved to land north of Belleman's Church, Berks County in 1752. A son of Valentine Mochel, John Adam Mochel later returned to Penns Valley.

The following interesting story of Valentine Mochel was passed down. Valentine Mochel was forced to move from the Rhein River Valley to Alsace due to Prussian oppression. While farming in Alsace he hired a pretty French Housekeeper. The Prussians came to Alsace and an officer made improper advances to Valentine Mochel's Housekeeper. In a fair fight Valentine Mochel killed the Prussian Officer, but since Valentine was just a farmer orders were issued that he was to be hung. Valentine Mochel fled to Holland and took passage on the sailing ship the Phoenix. The ship's master, John Mason was ordered to put Valentine Mochel ashore but John Mason set sail as the Phoenix had already cleared the harbor. If this account is true, and there is no reason to the contrary, the Mogels are here by the grace of a hangman's noose.

Valentine Mochel, Valentine 2nd, Heinrich and David were all craftsmen with skills in gun smithing, carpentry, black smithing and mechanics. I recovered from the barn a hand truck completely made of wood including the wheels, a badly rotted percussion pistol and some wooden gear wheels. Also, the frame of the old barn does not have a single nail - it is held together by wooden pegs.

Valentine Mogel took the oaths of Naturalization to become a subject of the Kingdom of Great Britain April 10, 1761 which is signed by Edward Shippen, Jr., "Prothunotary of the Supreme Court of the Province of Pennsylvania."

## THE FAMILY TREE

- |    |   |  |
|----|---|--|
| 1. | Valentin Mochel<br>Wife -<br>Served in the Revolutionary Army as an<br>unpaid soldier.<br>John Adam Mochel, a Son moved to Pennsvalley  | Died 1802  |
| 2. | Valentin Mochel, 2nd                      Born 1/22/1758<br>Wife - Catherine Meyer                  Born 8/19/1767<br>Served in the Revolutionary Army as an<br>unpaid soldier.   | Died 4/23/1830<br>Died 8/1/1826  |
|    | Children -<br>Valentin, 3rd<br>Heinrich W.                                  Born 1/30/1792<br>Peter<br>Samuel<br>Daniel    Born 11/25/1798<br>Sallie  | Died 4/14/1867<br><br>Died 5/16/1880<br>Died 1895<br>Age 99  |
| 3. | Heinrich W. Mogel                          Born 1/30/1792<br>Wife - Susana Weiser                      Born 10/15/1801<br>Served in the War of 1812. Two Years<br>with the 15th Regiment Volunteer Cavalry  | Died 11/14/1867<br>Died 3/12/1865  |
|    | Children -<br>Heinrich                                      Born 9/17/1821<br>William M.                                    Born 2/17/1827<br><br>John W.                                        Born 12/9/1831<br>Mary Ann (Stout)<br>Susana (Single)                              Born 4/19/1825<br>Samuel<br>David W.                                        Born 9/17/1838<br>Elizabeth (Baganstose)<br>Isaak    Born 12/5/1844 | Died 10/26/1867<br>Died 11/21/1887<br>CO.D 167 Reg.<br>Pa. Inf.<br>Died 3/1/1902<br><br>Died 10/11/1873<br><br>Died 2/26/1918<br><br>Died 6/9/1906 |
| 4. | David W. Mogel                                  Born 9/17/1838<br>Wife - Elizabeth Fayberger              Born 1/13/1840<br>Married March 8, 1863<br>Served in the Civil War, 167 Regiment<br>Company D, Pa. Volunteer Infantry   | Died 2/26/1918<br>Died 2/13/1903   |
|    | Children -<br>Morgan F.                                      Born 1862<br>Wife - Maggie B.                              Born 1868   | Died 1922<br>Died 1906   |
|    | Children -<br>6 Infants who died<br><br>Albert F.                                        Born   | Died   |



In Nov. of 1975, I received a letter from my cousin, Marvin Mogle of Phoenix, Arizona, <sup>WITH</sup> which he enclosed a copy of the Mogle Genealogy as recalled by his father, Harry Mogle, who died in April 1962.

One of Solomon Mogle's <sup>great-</sup>great-grandsons is Gerald McCroskey, Rochester, R.R., who lives near Fulton. He is married to the former Charlotte McCroskey, ~~who is the~~ daughter of my cousin, Sylvia Jewell. Bill's father is Harlin McCrosky and the late Berdella Mogle McCroskey.

The nine children of the Late Jennings Grube and Mrs. Bertha Grube of Kewanna are also <sup>great-</sup>great-grandchildren. Five of them live in Fulton County. They are Max, Rex, and Walter of Rochester, and Carl and Paul of near Kewanna.

Mrs. Roger (Neva) ~~is~~ Fields is another <sup>great-</sup>great-grandchild. Her parents were the Late Ermal Riemenschneider and Mrs. Nellie Riemenschneider of Fulton. Ermal's mother was Orpha Mogle Riemenschneider.

A <sup>great-</sup>great-granddaughter who lived all of her life in Fulton was Hazel Studebaker Blacketer. Her husband was Fred Blacketer.

Probably the largest group in Fulton County are the descendants of Solomon's daughter, Katie Mogle, who married Henry Bailey. One of Katie's daughters married William Rans. Their oldest son was Frank "Corky" Rans. His son, John, married Lydia Reed and they were the parents of Margaret who is Mrs. George St. Clair of Wayne Twp.

? Son James Albert { CHARLES & CATHERINE OF RALPH & MAXINE RANS KISTLER  
GEORGE & DAUGHTERS FERN & GRACE LIVE AT MENTONE  
FRED LIVED AT DEKOR

Katie's son, Bill, married Phila Nichols. They were the parents of the late Alva Rans of Kewanna, and Robert, who lives in South Bend. Alva Rans' grandsons, Jack and Jim, live in Fulton County.

? Son Ezra married Lula Bruce and their daughter is Mrs. George (Donna) Smith, of near Kewanna.

? Son Harlan and wife, Etta Hickle, were the parents of Mrs. Blanche King and Mrs. Isabel Grove of Rochester.

Son Roy married Fay Rouch and they were the parents of 13 children. Mrs. John (Virginia) Agnew of Kewanna, Larry Rans of Dubbeenaubbee Twp., and Joe Rans of Henry Twp. are the three who still live in this county.

? Son Vernon was married but had no children.

? Daughter Emma never married.

? Daughter Maggie married Jesse Zuck, of Kewanna. One of their daughters, Mrs. Lincoln (Lucille) Burton, lives near Fulton and their son, Cloyd, lives west of Kewanna.

Solomon Mogle's son, William Henry, and his wife, Harriet Smith were the parents of Charles Mogle who married Iva Green. Charles and Iva Mogle's daughter is Mrs. Ira (Lena) Goss, of Rochester.

William Henry, after the death of his wife, married Lucy Taylor Elliott.

William Henry and Lucy Mogle then became the parents of Harry Mogle, who married my mother's sister, Melvina Barker.

Solomon's daughter, Mary Mogle, married William Zook. Their son, Bill, married Mollie Potter. Bill and Mollie's son, John Zook, married Flo Cook. They lived at Fulton and were the parents of twin girls, one of whom, Janet, is my sister-in-law.

So Janet Zook Nellans and Janes Zook Graham are related to Cloyd Zook and Lucille Zuck Burton through the Mogle family and through the Zook-Zuck family.

MOGLE GENEALOGY  
BY  
Harry T. Mogle

SOLOMON MOGLE - wife, Barbara

Children -

Thomas Mogle,  
Sally Mogle  
Mary Mogle  
Katie Mogle  
Betsy Mogle-Bond  
William Mogle  
Susanna Mogle

THOMAS MOGLE - wife, Jane Sparks

Children -

SISTER TO JERRY SPARKS,  
GRANDFATHER OF ERSA ENYEART

Walter  
Mollie  
Alva  
Orpha

Walter - Wife, Ella Green

Children Floyd  
Berdella  
Cleo

Floyd married Cleo Day  
Children Eugene  
Robert  
Fama

Berdella married Harlin McCrosky  
Children Gerald McCrosky  
Children - Don  
Julia

Cleo - Married Leo Eash  
No children

Mollie Mogle- married Adam Grubbe

Children - Ferd

Fay  
Jennings

Ferd Grubbe - married Stella Slich  
Children - none

Fay Grubbe - married V. Shipley  
Children - none

Jennings Grubbe - Bertha Little

Children 10  
Max, ✓  
BETTY ✓  
CARL ✓  
ELDON ✓  
ALLEN ✓  
Walter, ✓  
Paul ✓  
Dorothy  
5 others

Alva Mogle - married Mamie Miller

Children - One daughter

Orpha Mogle - Married Ernest Riemenschneider

Children - Ermal

Ermal - Married Nella Hendrickson  
Children - Merrill  
Donetta  
Neva  
Merrill died when small





LEAH SLAYBAUGH TAYLOR SMITH McDONALD (Dad Mogle's Grandmother)

Children - Joseph Taylor  
Howard Taylor  
Mary Taylor  
Lucy Taylor, (Harry Mogle's mother)

JOSEPH TAYLOR - Married Lydia Schuler

Children - Rosella  
Winnona  
Minnie (died in infancy)

Rosella married Geo. Luce  
Children - Aurel  
Ombra  
Hildred

Winona (Nona) married H. Rosenthal  
Children - Dwight  
Orpha  
Lydia  
Aurel

HOWARD TAYLOR --- Married Mary ---

Children John  
Leah

John married Jennie---  
Children - Ruth

Leah married Bernard Cornelison  
Children - 3 girls

MARY TAYLOR -- married Mr. Lay

Children Garfield - no children  
Lida

Lida married Givins  
Children -Edith  
Tracy

Remarried--Sam Taylor, her cousin  
Children- Grace

LUCY TAYLOR ELLIOTT MOGLE

Children - daughter Ella by Elliott  
Children to William Henry Mogle

Harry,  
Maude & Claude, twins  
Roy



LUCY A.

Frank Rans - married Miss Marsh  
Children - John  
Edgar

James Albert - married Mollie Lambert  
Children - Charles

AGNES HENDRICKSON M. ← George  
Fred

Bill Rans - married Phila Nichols  
Children - Alva  
Robert

Ezra Rans - married Lala Bruce  
Children - Donna, by Lala  
Remarried to Felix Frain's  
daughter - two boys

Harlan married Etta H...  
Children - Robert  
Blanche  
Isabel  
Boy

Roy Rans - married Fay Rowe  
Children - 13

Vernon Rans - married Miss Harris  
Children - none

Emma Rans - unmarried

Maggie Rans - married Jess Zuck  
Children - Irene  
Cloyd  
Lucille

Barbara Mogle Bailey - Married Josh Tucker  
Children - Harry Tucker  
Several others

Susan Bailey - married Mel Castle  
Children - history unknown

Ella Bailey - married Pat Harrigan  
Children - Edward  
Frank  
Ferd  
Omer  
Grace  
Glen \* woman

| BETTSY MOGLE - married man by name of Bond - Nebraska - History unknown

| WILLIAM HENRY MOGLE - married Harriet Smith  
Children - Emma  
Harvey  
Charles  
Howard Oldo - called Oll  
Minnie

On death of wife married Lucy Elliott, who by previous marriage acquired  
daughter, Ella. Children by second marriage were:  
Harry  
Maude & Claude, twins, dies h mo.  
Roy Weaver

Emma Mogle - married Thomas Davis  
Children - Ferdinand - died at 5 yrs of age.

Harvey Mogle - married Meta Phillips

- Children Fred )
- Mildred ) Born in Indiana
- Frank )
- Grace )
- Hickman ) Born in California
- Edith )
- Richard )
- Betty )

Fred married Phoebe --  
No children

Mildred married Dell Riggins  
No children

Frank - married Marjorie--  
No children

Grace Mogle- Married Gus Dreier  
No children

Hickman - married Lillian--  
Children - Betty Laura, Barbara

Edith Mogle - unmarried

Richard - married Alma--  
Children Virginia  
Patricia  
Phillip

Betty - married Theron Simpson  
Children - Robert

Charles Mogle - married Iva Green

- Children Hubert
- Everett
- Lena
- Robert , died at 18 yrs

Hubert - married Harriet Myers, no children

Everett- unmarried, also deceased

Lena Mogle - married Charles Davis  
children June  
Marcia

Divorced Davis, now married to Ira  
Goss. Living in Rochester, Ind.

Robert Mogle - died about 18 yrs of age.

Howard Oido, unmarried - died at twenty three years of age.

Minnie Mogle - married Edward Charters

- Children - daughter, Geneva
- Geneva - married Otto Boehm, no children

WILLIAM HENRY MOGLE

death of wife, second marriage to Lucy <sup>TAYLOR</sup> Elliott  
Children- Ella Elliott, first marriage  
of Mrs. Mogle.

Ella married John Newbrough  
Children - John  
Lucy

Children of William Henry Mogle to second marriage--Lucy Elliott

- Harry
- Mauge & Claude, twins, died 4 mo.
- Roy Weaver

Harry Mogle, married Melvina B arker

Children Aurel  
Leah  
Marvin

Aurel married Arthur Calvin  
Children- Jeannette  
Wallace  
Lois  
Mary Ann  
Aurel Jane  
William

Leah married Scott McClain  
No children

Marvin , married Dorothy Moneysmit  
Children- Robert Carl  
Joseph

Roy Weaver Mogle - Married Christina Obrächt - no children

| SUSANNA MOGLE - husband John Grawel

Children Barbara  
Etta

Barbara -- died  
Etta married Metzger - - he died  
Sec nd marriage to Wm. Ball.  
No children.



J.P. Davis md Emma E. Mogle 19 Sept 1879 Fulton co Ind. (Marr. rec. Book D pg 87)

Adam J. Grube md Mollie F. Mogle 8 Sept 1881 Fulton co Ind. (Marr. rec. Book D pg 2420)

George Kramer md Mary Mogle 12 Mar. 1864 Hancock co Ohio

Walter E. Lewis md Margaret E. Mogle 30 May 1883 Henry co Ind. (Marr. Rec. Book CC 7 pg 121)

William B. McCormack md Maria C. Mogle 10 Aug 1871 Henry co Ind. (Marr. Rec Book CC 4 pg 464)

Harley McCrosky md Berdella Mogle 24 Dec. 1908 Fulton co Ind. (Marr Rec Book 1 pg 160)

Alvah E. Mogle md Minnie A. Miller 21 June 1885 Fulton co Ind. (Marr rec. Book D pg 554)

Andrew L. Mogle md Malissa J. Wisehart 16 Aug 1879 Henry co Ind. (Marr rec Book CC 6 pg 242)  
child Zora Addie b 18 May 1883 Henry co Ind. (Birth rec. Book CSS-1 pg 56)

Charles O. Mogle md Lydia A. Utterburg 15 Nov 1909 Henry co Ind.

Charles W. Mogle md Ivy L. Green 19 Feb 1890 Fulton co Ind. (marr. rec. Book E pg 353)  
children;  
male 26 Apr 1893 and Lena b 29 June 1896 (birth rec. Book C-2 pg 78 and Book C-3 pg 24)

Daniel Mogle, children Elizabeth age 9 in 1850 and Julia age 13 in 1850 (Centre co Pa. census 1850)

Daniel Mogle b 26 Nov 1798 d 16 May 1880 Zions Cem. Garfield, Berks co. Pa. wife Maria Anna Machamer 9 Nov 1803 d 23 Mar 1887 Zions cem. Garfield, Berks co Pa.

Daniel Mogle and wife Amanda had children;  
Lewis Franklin b 1 Mar 1874 bapt. 19 July 1874 Berks co Pa.  
Calvin Peter b 11 Dec 1875 bapt. 7 Mar 1876 Berks co Pa.  
(Bapt. by Rev. J. Sassaman)

Daniel E. Mogle and wife Anna Maria child;  
James Edwin b 30 Oct. 1871 bapt. 21 Jan 1872 by Rev. J. Sassaman Herman

David Mogle and wife Carrie, children Mable age 15 in 1896 and Jessey age 9 in 1896 (Fulton co Ind. school enumeration)

Edwin F. Mogle and wife Priscilla R. Sonon b 15 Oct 1841 and died 7 Nov 1863 Zions cem. Garfield, Berks co Pa. had two children

Floyd M. Mogle and wife Cleo C. Day had child Eugene E. b 6 Nov 1909  
(Birth rec Fulton co Ind. Book C-10 pg 429)

Franklin B. Mogel and Katie A. had 2 dau twins stillborn Sept 16, 1894  
Zions cem Garfield, Berks co Pa.

George Mogle md 7 Nov 1852 Henry co Ind. Jane E. Dudley (Marr rec  
Book CC-1 pg 111)

George A. Mogle md 30 July 1913 Henry co Ind. Martha Taylor

Harry Mogle md 8 Jan 1896 Fulton co. Ind. Mell Barker (Melvina)  
children; female b 21 Mar 1897 Fulton co Ind. and Marvin Carl  
b 18 Apr. 1904 (Marr. rec Fulton co Ind. Book F pag 279 and  
Birth Rec. Fulton co Ind. Book C-3 pg 32 and Book C-6 pg 37)

Harvey Mogle md 29 July 1885 Fulton co Ind. Mattie Phillips, child  
born female 30 June 1888 (Marr Rec. Fulton co Ind. Book D pg 561  
and Birth Rec. Fulton co Ind. Book C-4 pg 14)

Henry Mogal b 30 Jan 1792 d 14 Nov 1867 (Bellemans Cem. Center twp Berks  
co Pa) and Susanna Weirich b 15 Oct 1801 d 12 Mar 1865 (Bellemans  
cem. Center twp ?Berks co Pa.) and had 6 sons and 3 dau. One son  
was Henry W. b 18 Sept 1821 d 26 Oct 1867 Berks co Pa.

Jacob L. Mogle b 1849 Ind. wife Catharine by 1850 Va. and child  
Charles b 1880 (1880 cansus Vol. 15 Sheet 26 line 22 Fall  
Chreek twp Henry co Ind.)

John Mogle b 1823 Pa. wife Sarah b 1823 Ohio and child Anna Maria  
b 1843 Ohio (German twp Montgomery co Ohio 1850 census #463)

John Nicholas Mogel had John bapt. 2 Nov 1788 Salem Pa. (Early Pa  
Birhhs Salem Luthern Church)

John Philip Magle d 30 Sept 1843 Berks co Pa. (Berks and Schinghill  
Journal Pg. 18)

Joseph W. Mogel md 5 Sept 1885 Henry Co. Ind. Eliza A. Pierson  
(Marr rec Book CC 7 pg 395) and had female b 17 Nov 1886 Henry  
co Ind. (Book CSS-2 pg 56), female b 4 Sept 1888 Henry co Ind.  
(Book CSS-2 pg 137), male b 23 Dec. 1890 Henry co Ind. (Book  
CSS-3 pg 71) and male b 31 Dec 1896 Henry co Ind. Book CSS-4 pg 106

Levi Fryberger Mogel b 9 Sept 1873 d 31 May 1942 md 13 May 1897  
Mary Rentschler b 12 Oct 1877 and had son Stanley Lyman b 6 June  
1908 (Pa. Society S.A.R. pg 281)

Michael Mogle b 1782 Pa. and wife Catherine b 1778 Md. had child  
Ann M. b 1839 Ohio (German twp Montgomery co Ohio 1850 census)

Michael Mogle b 1820 Pa. and wife Maria b 1833 Ohio had the following  
children listed on the 1880 soundex Vol 15 Sheet 13 line 49  
Wayne twp Henry co Ind. Lavina age 20, (female) Manha age 18,  
Frank age 16, Ella age 13, Ida age 5. all children listed as  
born in Ohio.

Samuel Mogle b 1819 Pa. wife Sarah Poff b 1825 Pa. with child  
William b 1849 Ohio (Perry twp. Ashland co Ohio 1850  
census #302) Mrs. Helen Dodd Ollis of 2442 Burbank St.

Joliet, Ill. 60435 list this Samuel and Sarah as  
Samuel Mogle b 1817 Pa d 1893 wife Sarah Poff b 1822 pa.  
Samuel as son of Valentine Mogle and Magadelena Moore and  
Sarah as dau of George Poff

Samuel Mogle b 1822 pa wife Elizabeth Gale b 1826 Ind. (father  
William Gale age 81 in 1880 b N.C.) children; Ann age 28,  
Emma age 23, Clara age 18, Joseph age 16, and Della age 15.  
All children listed as b in Ind. William Young gs age 6 b Ind.  
also listed with family.

Samuel Mokle b 1835 Ohio wife (no name on my record) age 28 b Ky.  
children; Caroline age 5, and William age 9 months. (Union Twp.  
Fulton co Lind. 1860 census #82)

Samuel Mogel b 14 Oct 1836 d 6 Feb 1879 Zions Cem. Garfield, Berks co.  
Pa. wife Anna Elizabeth Metz.

Thomas Mogle b 1832 Ohio wife Mary J. b 1841 Ind. child William W.  
B 1858 Ind. (Liberty twp Fulton co Ind. 1860 census #369)  
md 22 Oct 1857 Fulton co Ind. (marr rec Fulton co Ind. Book A  
pg 546)

Valentine Mogel b 12 Aug 1788 Berks co Pa d 21 Feb 1848 Centre twp  
Perry co Pa. wife Catharine b ca 1791 Bern twp Berks co Pa.  
d 20 Feb 1851 Shermans Valley Perry co Pa. (Reading Ader  
Mar. 7, 1848 and Apr 1, 1851)

Valentine Mogle b 1790 Berks co Pa d Feb 1860 wife Magadelena  
Moore b 1792 d 1860 (Helen Dood Ollis 2442 Burbank St.  
Joliet, Ill. 60435)

(now I have this family as)

Valentine Mogle b 1789 Pa. wife Polly b 1890 Pa. children;  
Samuel b 1819 Pa., Philip b 1820 Pa., Elizabeth b 1822 Pa.,  
John age 27 in 1850 Pa., (Male) A. age 25 b Pa., Mary Ann age 23  
b Pa., Polly age 21 b Pa., (male) M. age 19 b Pa., (male) S.  
age 17 b Ohio, and (female) H. age 14 b Ohio. (Montgomery twp  
Ashland co Ohio #266 1850 census)

Willard Mogle md \_\_\_\_\_ Chambers 4 Aug 1910 Henry co Ind.

William Mogle and wife Lucy Taylor had Roy Weaver Mogle b 24 May  
1883 Fulton co Ind. (Birth rec Fulton co Ind. Book C-1 pg 98)

William F. Mogle b 1846 Ind. wife Matilda b 1847 Ind. and children  
listed as follows; (male) Venten M. age 10 b Ind., (female  
Oria B. age 8 b Ind., George W. age 7 B in Ind., Henry age 6  
b Ind. and Robert age 2 b Ind. (1880 soundex Vol. 21 sheet 4 line  
17 Anderson twp Madison co Ind.)

William H. Mogle b 1835 Ohio wife Harriet M. b 1839 d 9 Jan 1872  
children; (female) age 2 b Ind., (male) b 1860 Ind. (Liberty twp  
Fulton co Ind. 1860 census #370)

During the Revolutionary War, Valentin Mochel and Valentin 2nd would serve in the Army during winter weather and farm in the other seasons. This is apparently the reason that their names do not appear on any muster role. It is a fact that they never received pay for serving in the Army. One letter sent home by Valetin Mockel, which was lost when the Mogel log home burned about 1916, told of the Army's defeat and retreat from Long Island and how Valentin and Valentin 2nd worked as a team in shooting British officers. One would be reloading while the other was in firing position. The letter indicated that this was the strategy of the troops.

A word of mouth story which is very interesting, is that the women that were left home on the Mogel farm poured lead bullets while the men were away. After the Battle of Trenton a Prussian deserter came to the farm house for food. Upon seeing what the women were doing he asked to help. The Prussian made multiple bullet molds and improved methods. Production increased to such an extent that a letter of commendation was received from Washington's Quartermaster. Unfortunately this letter was burned in the Mogel log house fire.

The original Mogel home was a huge log house which was destroyed by fire about 1916. As the years passed wood sheathing and a type of stucco were added to the sides. One side room had ceiling and walls completely covered with old guns and pistols. Most of the guns had been made by the Mogels. Everything was lost except Grandfather David's Civil War bayonet and a badly melted flintlock which I recovered. I still have the bayonet.

Heinrich (Henry) W. Mogel, a son of Valentin Mochel, 2nd joined the 15th Regiment, Volunteer Troop of Cavalry. The Captain was Samuel Wilson and the unit was the 2nd Div., 2nd Brigade, Bucks Co. Militia which saw service in the War of 1812-1814.

David W. Mogel (Mokle), a son of Heinrich W. Mogel, saw Civil War service at Suffolk, Va. He was a member of the 167th Regiment, Company D, Penna. Volunteer Infantry.

Even though David W. Mogel spent most of his service in northern Virginia in the Army of the Potomac, he sometimes found himself elsewhere. The story goes that in June 1863 he and other soldiers were sent on a mission by railroad. These troops were filtered in with units already in position. David W. Mogel found himself with a Michigan outfit at a place later known as the Gettysburg Battlefield. Even though wounded he never received disability.

**FAMILY GROUP No.**

**Husband's Full Name**

Andrew Jackson Mogle

This Information Obtained From:	Husband's Date	Day Month Year	City, Town or Place	County or Province, etc.	State or Country	Add. Info. on Husband
(1) Rella Stewart Mogle History	Birth	28 Fe 1831			OH	moved to KS 1876
(2) HENRY CO. IN MARR REC BK CC 4 pg. 160	Mar.	11 Sp 1853				
	Death					
	Burial					

Places of Residence  
 Occupation Church Affiliation Military Rec.

Other wives, if any, No. (1) (2) etc. Make separate sheet for each mar.  
 His Father Mother's Maiden Name

Wife's Full Maiden Name Nancy Ellen Gale

Wife's Date	Day Month Year	City, Town or Place	County or Province, etc.	State or Country	Add. Info. on Wife
Birth	31 Oc 1835	Richmond		IN	
Chr'nd					
Death					
Burial					

Compiler Places of Residence  
 Address Occupation if other than Housewife Church Affiliation  
 City, State Other husbands, if any, No. (1) (2) etc. Make separate sheet for each mar.  
 Date Her Father Mother's Maiden Name

Sex	Children's Names in Full (Arrange in order of birth)	Children's Date	Day Month Year	City, Town or Place	County or Province, etc.	State or Country	Add. Info. on Children
1	Catharine (Kate) Full Name of Spouse* William B. Booker McCormack	Birth	6 Sp 1855				Ch: Arley & Charley
		Mar.	10 Ag 1871		Henry Co.	IN	
		Death					
		Burial					
2	Lirten R. Full Name of Spouse* Laura Belle Fulkerson	Birth	6 Sp 1864				Addie Richard
		Mar.	5 Sp 1885				d
		Death					
		Burial					
3	Rella (Cinderella) Full Name of Spouse* Stewart	Birth	1 Sp 1867				
		Mar.					
		Death					
		Burial					
4	William Arley Full Name of Spouse*	Birth	12 Fe 1869/2	De 1872			
		Mar.					
		Death					
		Burial					
5	George Booker Full Name of Spouse*	Birth	3 Ja 1873				
		Mar.					
		Death	16 Ag 1896				drowned
		Burial					
6	Joseph (oldest) Full Name of Spouse*	Birth					
		Mar.					
		Death	ae 2 y				
		Burial					
7	 Full Name of Spouse*	Birth					
		Mar.					
		Death					
		Burial					
8	 Full Name of Spouse*	Birth					
		Mar.					
		Death					
		Burial					
9	 Full Name of Spouse*	Birth					
		Mar.					
		Death					
		Burial					
10	 Full Name of Spouse*	Birth					
		Mar.					
		Death					
		Burial					

\*If married more than once No. each mar. (1) (2) etc. and list in "Add. info. on children" column. Use reverse side for additional children, other notes, references or information.

Form 11 Copyright 1935 by The American Publishers, Inc. P.O. Box 988, Logan, Utah. Published by THE CLEARINGHOUSE, SALT LAKE. Send for a free catalogue with lists and full descriptions of many genealogical aids.

THE MOGLE FAMILY

As descended through Valentine's son Nicholas.

The name MOGLE has been spelled several different ways by members of the same family; MOCHEL, MOCKEL, MOGLE, MOGEL, MOKEL, MOKLE, MOGUL, etc. These early spellings can be attributed to those persons doing the translation to English since the first two generations in America communicated in their native German. Angelican school teachers most certainly had a great deal of influence in the final spelling of the name, which today is predominately MOGLE and MOGEL.

The early picture is that of a strong, aggressively courageous, and religious family of farmers continually migrating toward open land, building as they go. Family members often migrated together or with inlaws. Some never learned to read or write. Some died young. It is the picture of a hard life but with strong family and religious values.

This line of decendency is limited to Nicholas' son Solomon who migrated to Ohio and on to Indiana.



GENERATION I

VALENTINE MOGLE

The family originated in America with the arrival of Valentine Mogle at Philadelphia August 28, 1750 on the ship "Phoenix", John Mason, Master. When he arrived he registered his name spelling it "Valentin Mochel". The Vessel had sailed from Rotterdam via Cowes, a seaport on the Isle of Wight in southern England. Valentin came from Alsace Lorraine and would have traveled down the Rhine to Holland as was the custom of the Rhineland emigrants. The entire trip to America --- 4 to 6 months!

When Valentin arrived in America, he drifted to what is known as Penns Valley in an area where Milheim, Pa. is today. He took up land but found the Indians troublesome so pulled back to the more populated Berks county near Centreport, in the vicinity of Bellman's Church. Here he took up land in 1752. This original tract was 62 acres which was eventually brought up to 145 acres by the family. When Valentin died in 1795, this homestead was acquired by one of his sons, Valentine Jr. and passed down in the Mogel family over five generations, or into the early 1900's. ( This line of decendancy spell their name MOGEL and are still predominate in the Reading, Pa. area.)

Little is known of the children of Valentin and Anna Eva other than Johann Nicholas, born 7/20/1756 and Valentine Jr. born 6/22/1758. A son, John Adam is mentioned in the biographical history as being sent back to work the original land in Penns Valley. And a Chasper Mokol, born 1/13/1762 and buried in the Neidig Cemetary east of Arronsberg, Pa., must be another son. He died June 16, 1822.

Valentine Mogle was naturalized in Pennsylvania on April 10, 1761 by the Supreme Court at Philadelphia. Although Valentine came from Alsace Lorraine, Mogel family records indicate he may have moved there from Western Germany. He is buried in the old Bellmans Church Cemetary.

## GENERATION II

### NICHOLAS MOGLE/MOCKEL/MOKEL

Johann Nicholas Mogle was born July 20, 1756 in Berks County, Pa. He was baptized at Bellmans Church in Bern Twp., by Daniel Schumacher on August 15, 1756. He died on Sept. 20, 1825 at his home in Centre County, Pa., and is buried in the Reformed Cemetary in Arronsberg, Pa. His tombstone, still visable, is written in German.

Nicholas migrated to Lebanon County, near Schaeferstown, where he was living in 1782-83. Baptismal records show him having a son John, born Sept. 25, 1782 and baptized Nov. 17, 1782 at St. Lukes Evangelical Luthern Church. The parents are shown as Nicholas and Eva Catharine. This child and the mother evidently died since subsequent family members were from Nicholas and his wife Elizabeth. In 1788, Nicholas was living in Snyder County near Selingsgrove and a member of Rows or Salem Luthern Church. By 1792 he had migrated to Haines Twp., Northumberland County, which is now Centre County. Tax rolls show him owning a grist mill in 1800, undoubtedly near Milheim which got it's name from it's mills.

In 1805, Nicholas purchased 19½ acres located in Haines Twp., about a mile south of Milheim and a mile and one-half southwest of Arronsberg.

Nicholas mentioned nine children in his will, along with his wife Elizabeth. They are Michael, Valentine, Solomon, Frederick, Daniel, Katharine, w/o John Neidigh, Eva, w/o Jacob Hettinger, Elizabeth, w/o of Michael Homan, and Sarah.

His brother, Adam ( John Adam ) is shown on the tax rolls for Miles Twp. in 1800. This includes Brush Valley and Rebersburg, which is about five miles from Milheim. Brush Valley and Penns Valley are separated by a ridge called Schriners Mountain. A third brother (assumed) Casper was on the Potter Twp. tax rolls as early as 1792.

Nicholas' wife Elizabeth died Jan. 17, 1840 in Henry County, Indiana where her son Solomon was living at the time.

In the county of NORTHUMBERLAND in 1792, Tax Rolls list Valentine Mogle for 100 acres. Succeeding years list Nicholas Mogle for 100 acres. It is possible that the John Adam referred to in the old biographical history was really Johann Nicholas, although an Adam did exist. It does not seem logical that there would be two sons named John/Johann.

It is also questionable that Valentine drifted to Penns Valley in 1750 or 1751 after he arrived in America, as the old biographys suggest. It is more likely that he settled first in Berks County. He probably acquired his 100 acres in Penns Valley in the 1760's or early 1770's, and then abandoned it during the " GREAT RUNAWAY " of 1775, sending his son, Johann Nicholas back in the early 1780's to work the land. This would have been about 30 miles from where Johann Nicholas was living in Selingsgrove.

### GENERATION III

#### SOLOMON MOGLE

Solomon Mogle was born March 3, 1800 in Centre County, Pa. near Milheim, Pa. He was the son of Nicholas and Elizabeth Mokol(Mockel)(Mokle)(Mogel)(Mogle). He is listed in the Metrical, or Birth and Baptismal Register, along with wife Barbara, of the Brush Valley Union Church, Rebersburg, Pa. This historical hand written (in German) volume records the baptism of Anna Catharina born April 5, 1822. ( She became the wife of H.W. Bailey and is buried in the old Bauman Cemetery in Wayne Twp., Fulton County, Indiana. She died Dec. 3, 1878. ) Shortly after her birth, Solomon and wife Barbara moved to Jackson Twp. in Ohio. ( Records show that Solomons brother Michael, his cousin Jacob, and Barbara's family, the Kiplingers, also migrated to Ohio ). This was in an area of Wayne County which was later to become Ashland County. In 1832 he migrated to Henry County, Indiana where he lived until the end of 1855 and early 1856 when the family moved to Wayne Twp. Fulton County, Indiana.

On Dec. 3, 1838 Solomon bought his first land in Henry County. This was 80 acres in Stoney Creek Twp. for which he paid \$500. Three months later, on March 4, 1839, he bought the 80 acres in Liberty Twp. which was to become his home for the next 16 years. This was exceptional land for which he paid \$1200. Nine months later, on Dec. 19, 1840, he bought another 80 acres in Harrison Twp. for \$250 bringing his holdings to 240 acres of prime land.

Solomon was one of the first in Henry County to build a large two story house. His Mother, Elizabeth, came to live with him and helped furnish the home with her furniture, which she left him in her will. His eye for good land and his ability and hard work paid off over the next few years as he became one of the most successful farmers in Henry County.

On Dec 30, 1855, Solomon sold his farm in Liberty Twp. ( He had sold the other two parcels earlier ) and moved to Fulton County, where he purchased, on Feb.. 11, 1856 over 400 acres of prime land for \$5000. This was in the same area where he had

purchased over 300 acres on Oct. 7, 1852 and subsequently sold to his two sons, Thomas and William Henry on Jan. 26, 1854.\*( For one-third less than it cost him -- Ahem -- a secret to this day ! ) This was the beginning of much buying and selling of land in this area of Fulton County by the family. Much of it between family members and their kids resulting in extensive land holdings in Fulton Co. into the early 1900's.

Solomon and Barbara had five daughters ( Katy, Sarah, Mary, Betsy, and Susan ) and two sons ( Thomas and William Henry ). They also raised a young boy by the name of Samual Wood.

Solomon died November 17, 1862. Barbara died June 4, 1881. They are buried in the same plot in the old Bauman Cemetery in Fulton County, Indiana.

\* See Henry County and Wayne Twp., Fulton County Maps



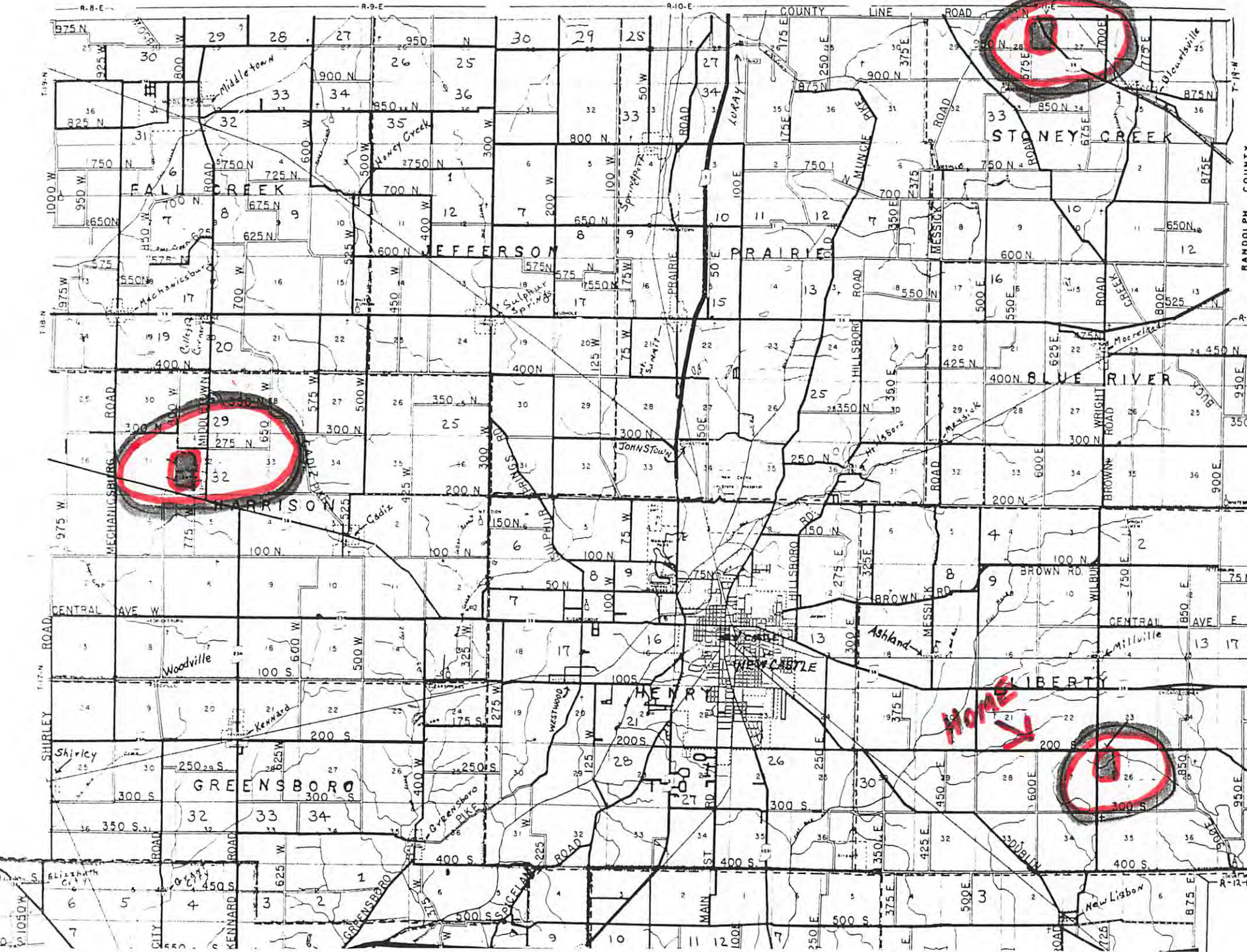

**HOMES**





- LAND PURCHASED BY SOLEMEN MOBLE OCT. 7, 1852
- LAND SOLD TO THOMAS + W<sup>M</sup> H. MOBLE OCT. 23, 1857
- LAND PURCHASED BY SOLEMEN MOBLE MAR 10, 1856

# WAYNE



TWP. ROCHESTER TWP.

SEE PAGE 25 R-1-E ← R-2-E SEE PAGE 20

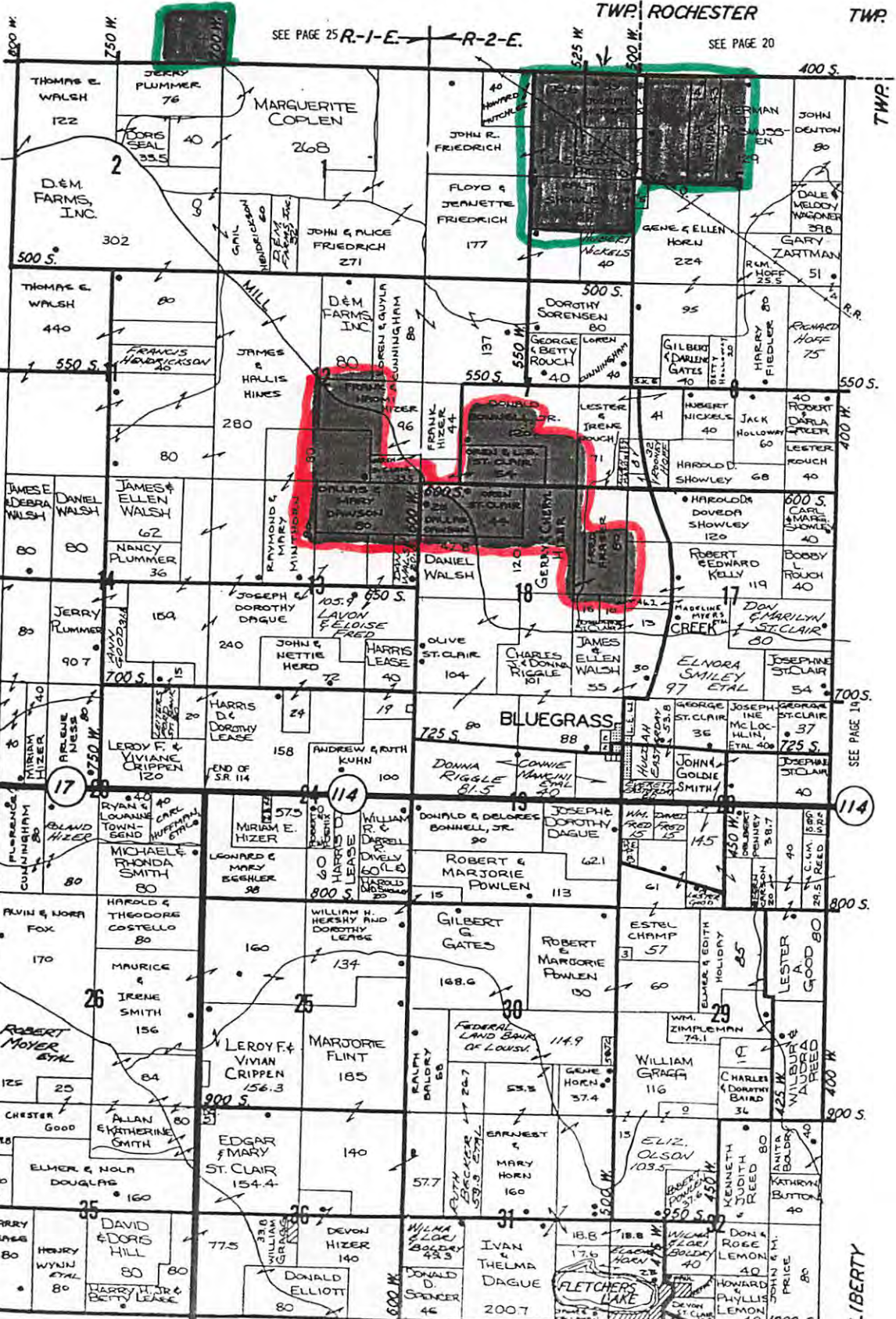

**Town & Country DataSearch**

We are a major supplier of plat books for the midwest area. Our publications also include a separate division of city and county maps for advertising distribution as well as enlarged reproductions of township maps. For further information, please contact Town & Country.

**ADVERTISING SERVICE**

P.O. BOX 689 • LA PORTE, INDIANA 46350 • PHONE 219/362-8508



MAP OF  
CIRCA 1883

# WAYNE

TOWNSHIP

FULTON CO. INDIANA

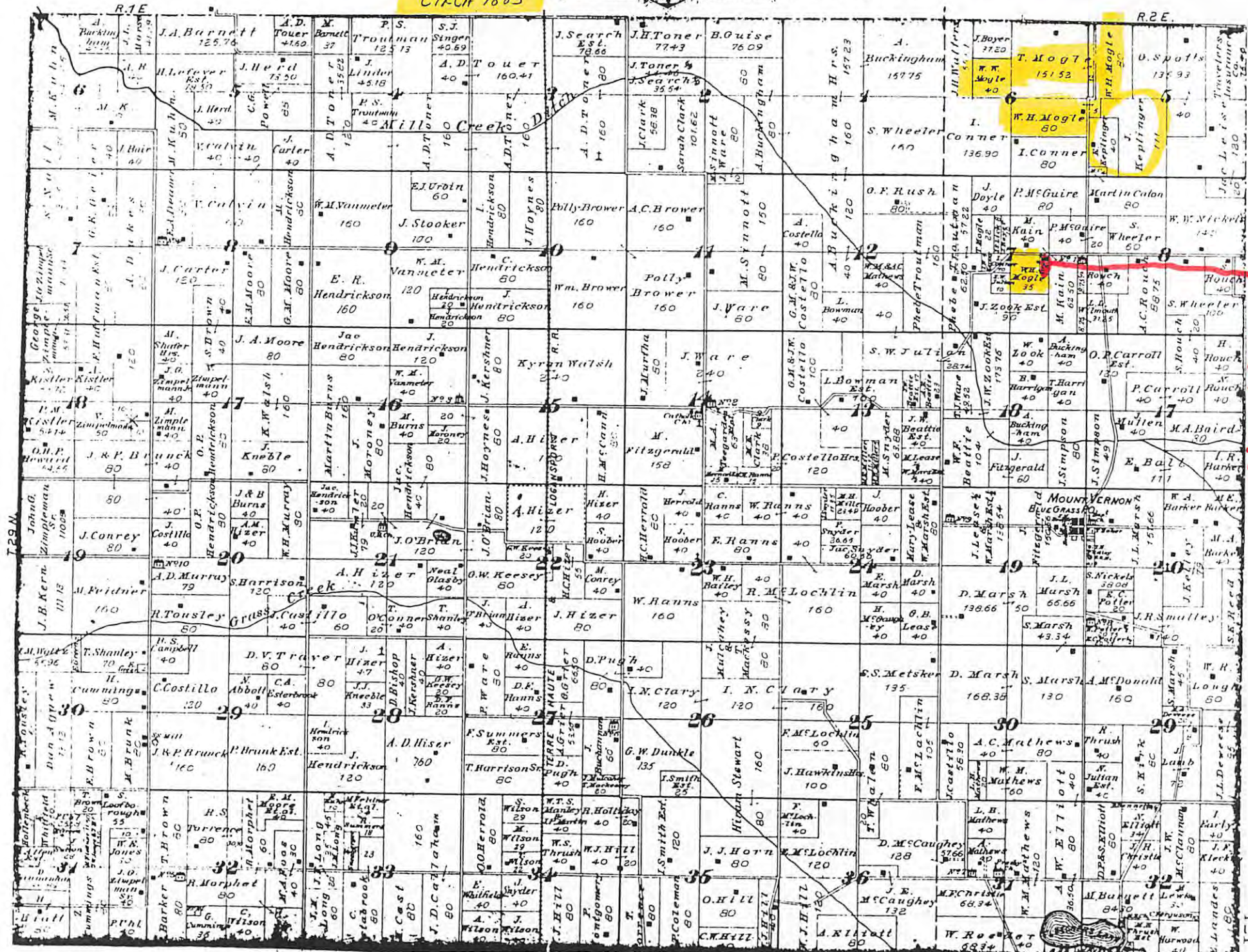

5 ACRES  
SOLD  
TO  
DANIEL  
KEPLINGER  
5/1/92  
BY  
TOM MOLY

T29 N

R2E

10



GENERATION IV

THOMAS MOGLE

Tom Mogle was born May 18, 1832 in Ashland County, Ohio. Shortly thereafter the family moved to Henry County, Indiana where he grew up. On Oct. 23, 1854, his father Solomon sold to he and his brother, William Henry, a little over 300 acres of land in Wayne Twp., Fulton County, Indiana.\* It was here that he met Mary Jane Sparks, daughter of the Rev. Jesse Sparks, and married on Oct. 27, 1857. They lived their entire married life on their farm in Fulton County, near Kewanna, where Tom, like his father, was a very successful farmer and continually added to his land holdings, including four lots in Kewanna. He was also very active in the Masonic Lodge in this town.

Reineland emigrants such as Tom's great grandfather, Valentine, did not believe in slavery so it stands to reason that Tom would grow up with this same philosophy. Prior to the Civil War, Tom and Mary Jane turned their home into an Underground Railroad Station, hiding escaped slaves who were making their way north to freedom. This was done in an upstairs attic room, the door of which was papered over and had no woodwork or molding. ( I remember playing hide and seek in this room when I was about six years old. We called it the " Secret Room " but did not know the history of it. Aunt Molly, My Dad's aunt was living in the house at the time and we had family reunions there. )

Tom and Mary Jane had five children; William Walter, Molly, Alva, Orpha, and Ralph who died in infancy. All at one time or another purchased and lived on Mogle family land, as was the tradition. In his later years, Tom became somewhat reclusive, preferring to meditate alone with his religion, often out in a field or pasture. He was an excellent carpenter who made most of his own furniture. In 1859 he completed a Grandfather Clock which kept perfect time. The day he died, on May 14, 1896, the clock stopped and no one was ever able to fix it.

Tom is buried in the old Shaffer Cemetery east of Kewanna. Mary Jane died on Jan. 3, 1913 and is buried in the same plot.

\* See Maps

MOGLE GENEALOGY  
BY  
Harry T. Mogle

SOLOMON MOGLE - wife, Barbara Children - Thomas Mogle,  
*SPRAN* Sally Mogle  
Mary Mogle  
Katie Mogle  
Setsy Mogle-Bond (*BAUGHN*)  
William Mogle  
Susanna Mogle

THOMAS MOGLE - wife, Jane Sparks Children - Walter  
*SISTER TO JERRY SPARKS,*  
*GRANDFATHER OF ERSA FAYE INT*  
Mollie  
Alva  
Orpha  
*Ralph*  
Walter - Wife, Ella Green Children Floyd  
Berdella  
Cleo

Floyd married Cleo Day  
Children ~~Eugene Eugene~~  
~~Robert Rhyne~~  
~~Fama Eldon~~

Berdella married Harley McCrosky  
Children Gerald McCrosky  
Children - Donald  
Julia

Cleo - Married Leo Eash  
~~No children~~

Mollie Mogle- married Adam Grubbe *ADOPTED FLOSSIE SPORN BEATTY*  
Children - Ferd  
Fay  
Jennings

Ferd Grubbe - married Stella Slic  
Children - none

Fay Grubbe - married V. Shipley  
Children - none

Jennings Grubbe - Bertha Little

Children ~~Max, ✓~~  
~~BETTY Rex, ✓~~  
~~CARLE Walter, ✓~~  
~~ELDON Paul ✓~~  
~~ALLEN Dorothy~~  
~~5 others~~

Alva Mogle - married Mamie Miller  
Children - One daughter

Orpha Mogle - Married Ernest Riemenschneider  
Children - Ermal

Ermal - Married Nella Hendrickson  
Children - Merrill  
Donetta  
Neva  
Merrill died when small





LUCY A.

Frank Rans - married Miss MarshChildren - John  
EdgarJames Albert - married Mollie LambertChildren - Charles  
GeorgeBill Rans - married Phila NicholsChildren - Alva  
RobertEzra Rans - married Lula BruceChildren - Danna, by Lula  
Remarried to Felix Frain's  
daughter - two boysHarlan - married Etta HickleChildren - Robert  
Elanche  
Isabel  
BoyRoy Rans - married Fay Rowe

Children - 13

Vernon Rans - married Miss Harris

Children - none

Emma Rans - unmarriedMaggie Rans - married Jess ZuckChildren - Irene  
Cloyd  
LucilleBarbara Mogle Bailey - Married Josh TuckerChildren - Harry Tucker  
Several othersSusan Bailey - married Mel Castle

Children - history unknown

Ella Bailey - married Pat HarriganChildren - Edward  
Frank  
Ferd  
Omer  
Grace  
Glen & w man| BETTSY MOGLE - married man by name of Bond - Nebraska - History unknown| WILLIAM HENRY MOGLE - married Harriet SmithChildren - Emma  
Harvey  
Charles  
Howard Oldo - called Oll  
MinnieOn death of wife married Lucy Elliott, who by previous marriage acquired  
daughter, Ella. Children by second marriage were:Harry  
Maude & Claude, twins, dies 4 mo.  
Roy WeaverEmma Mogle - married Thomas Davis

Children - Ferdinand - died at 5 yrs of age.

Harvey Mogle - married Meta Phillips

Children Fred )  
Mildred ) Born in Indiana  
Frank )  
Grace )  
Hickman ) Born in California  
Edith )  
Richard )  
Betty )

Fred married Phoebe --  
No children

Mildred married Dell Riggins  
No children

Frank - married Marjorie--  
No children

Grace Mogle- Married Gus Dreier  
No children

Hickman - married Lillian--  
Children - Betty Laura, Barbara

Edith Mogle - unmarried

Richard - married Alma--  
Children Virginia  
Patricia  
Phillip

Betty - married Theron Simson  
Children - Robert

Charles Mogle - married Iva Green

Children Hubert  
Everett  
Lena  
Robert , died at 18 yrs

Hubert - married Harriet Myers, no chi

Everett- unmarried, also deceased

Lena Mogle - married Charles Davis  
children June  
Marcia

Divorced Davis, now married to Ira  
Goss. Living in Rochester, Ind.

Robert Mogle - died ab ut 16 yrs of a

Howard Cido, unmarried - died at twenty three years of age.

Minnie Mogle - married Edward Charters

Children - daughter, Geneve  
Geneva - married Otto Boehm, no childre

WILLIAM HENRY MOGLE death of wife, second marriage to Lucy<sup>TAYLOR</sup> Elliott

Children- Ella Elliott, first marriage  
of Mrs. Mogle.

Ella married John Newbrough  
Children - John  
Lucy

Children of William Henry Mogle to second marriage--Lucy Elliott

Harry  
Mauge & Claude, twins, died 4 mo.  
Roy Weaver

Harry Mogle, married Melvina B arker

Children Aurel  
Leah  
Marvin

Aurel married Arthur Calvin  
Children- Jeannette  
Wallace  
Lois  
Mary Ann  
Aurel Jane  
William

Leah married Scott McClain  
No children

Marvin , married Dorothy Moneys  
Children- Robert Carl  
Joseph

Roy Weaver Mogle - Married Christina Obrecht - no children

| SUSANNA MOGLE - husband John Grawel

Children Barbara  
Etta

Barbara -- died  
Etta married Metzger - - he died  
Sec nd marriage to Mr. Ball.  
No children.







BEGINNING AT A SUGAR, THENCE ALONG LAND LATE OF  
JACOB SHREYER, NOW JOHN DUTWILER NORTH  $85\frac{3}{4}$  DEGREES WEST  
TWO HUNDRED AND SEVENTY FIVE PERCHES TO A STONE, THENCE  
ALONG LAND OF DANIEL KREAMER SOUTH THREE DEGREES AND  
A HALF WEST EIGHTY SEVEN PERCHES AND FIVE TENTHS TO A  
BLACK OAK THENCE ALONG LAND OF THE SAME SOUTH ONE DEGREE  
WEST SIXTY FIVE PERCHES AND THREE TENTHS TO A STONE THENCE  
ALONG LAND OF JACOB KRYDER ESQ. SOUTH EIGHTY FOUR AND  
THREE QUARTERS DEGREES EAST, ONE HUNDRED AND FORTY SIX  
PERCHES TO PERT, THENCE ALONG LAND OF <sup>THE HEIRS OF</sup> WILLIAM PATTERSON NORTH  
FIVE AND ONE QUARTER DEGREES EAST SIXTY EIGHT PERCHES AND  
SEVEN TENTHS TO A PERT, THENCE ALONG LAND OF THE SAME SOUTH  
EIGHTY FIVE AND A QUARTER DEGREES EAST, ONE HUNDRED AND  
THIRTY FIVE PERCHES TO A STONE THENCE ALONG LAND OF  
PHILLIP DIMGES NORTH SEVENTEEN DEGREES WEST SEVENTY  
EIGHT PERCHES AND THREE TENTHS TO A STONE, THENCE ALONG THE  
SAME, SOUTH TWENTY-EIGHT DEGREES EAST SEVENTEEN PERCHES  
TO THE PLACE OF BEGINNING.

(Rochester Sentinel - Saturday, November 22, 1862, cont'd)

NOTICE. CHARLES BECKER requests those who owe him, or to whom he owes, to contact him at once, as he intends to remove to Chicago.

Sergeant A. G. PUGH, formerly foreman in this office and now a member of Capt. TRUSLOW'S company, 87th Regt., in a letter which he wrote to us says: "Glory to God for the recent democratic victories, it made me feel good to hear of them."

DONATION VISIT. The friends of Rev. J. B. DeMOTTE and lady are invited to pay them a donation visit on the afternoon and evening of November 27th (Thanksgiving day) by order of Committee.

NOTICE. Rev. N. L. LORD to preach Thanksgiving sermon, Thursday, Nov. 27, at 10:30 a.m., Methodist Church (Rochester).

(County Auditor, Mr. HOLMES, reports on school funds due each township....listed....)

NOTICE. (blank checks stolen from Sentinel office and are being circulated.)

ROCHESTER SENTINEL - Saturday, November 29, 1862

Runaway span of horses attached to wagon ran into another span of horses hitched to a post on Main Street, opposite Mammoth Bldg., Rochester, last Wednesday afternoon.

FIRE. Last Thursday night about 8 oclock, A. E. TAYLOR Store. Fire extinguished by citizens and firemen of Rochester.

DIED. At his residence in Wayne Township, Fulton County, Indiana, on the 17th of Nov. 1862, Mr. SOLOMON MOGLE, aged 64 years, 9 months and 14 days... Born in Center County, Penn., emigrated to Ohio, at age 22, then to Henry County, Ind., and has lived in Wayne Twp., Fulton Co., Ind., for the past seven years. Member of Lutheran Church. Survived by mother, wife, five daughters and two sons. Death caused by inflammation on the lungs and pleurisy after 18 days illness, and his last moments were like those of one going to sleep for natural rest. Burial was on Tuesday at the cemetery near Bowman School House. ---J. Q. H.

(Compiler's Note: BAUMAN - BOWMAN Cemetery, Wayne twp., grave marker inscription reads: "Our Parents, SOLOMON MOGLE, d. Nov. 17, 1862, age 62yr-8mo-14da; BARBARA MOGLE, d. June 4,

I

The above reads  
Berke County  
Valentine Mofke

17554 62 3/4 1754  
1121185 8 1/4 1785

Total 71 —

Recd of on 26<sup>th</sup> June 1790  
to Val<sup>r</sup> Mofke

The Original grant  
1754

The above reads  
 Valentine Moele  
 115<sup>1152</sup> 62<sup>a</sup> 138<sup>P</sup>  
 12<sup>a</sup> 1120<sup>P</sup>  
 allow

Draft of the Original  
 with 112<sup>a</sup> - 112<sup>b</sup> Percha  
 added to it from  
 George Bellesian  
 in 1786.



Date Thomas Cooper



The above Described Tract of Land at A Surveyed To

Abraham Haase of the said Tract at B a part  
 of a Tract Originally Surveyed To Abraham Haase - Both  
 Now in the Tenure of the said Valentine Mole - Situate in Bern  
 Township Berk County - Copied from a Plat thereof made  
 by Benjamin Lightfoot for Thomas Lightfoot



*Belleman's Old Cemetery**First Mochel in America was: -**Valentin Mochel      Died in 1802*

*Valentin Mochel moved from the Rhine River Country of Western Germany to Alsace. Later he emigrated to America from the seaport of Rotterdam (Netherlands) and qualified in the Port of Philadelphia, Pennsylvania August 28, 1750. He appears on the list of 339 passengers imported on the sailing ship "Phoenix", John Mason, Master. Record is in the Pennsylvania Archives, 2nd Series, Volume 17, page 319h*

*Valentin Mochel first settled and took up land in a place known as Penns Valley in Perry County, Pa. and also Millheim in Centre County. He found the Indians troublesome and moved to land north of Belleman's Church, Berks County, in 1752. One son of Valentin Mochel, John Adam Mochel, moved back to Penns Valley.*

*Valentine Mogle (name spelling now changed by the English) took the oath of naturalization to become a subject of the Kingdom of Great Britain, April 10, 1761. Oaths are signed by Edward Shippen, or "Prothunotary of the Supreme Court of the Province of Pennsylvania".*

*Valentin Mochel served in the Continental Army.*

*Valentin Mochel's son that remained in Berks County was Valentin Mochel, 2<sup>nd</sup>, born January 22, 1758. He is buried in Belleman's Old Cemetery.*

*Stanley L. Moyal  
January 21, 1975*

*Belleman's Church Old Cemetery*

*Valentin Mochel, 2<sup>nd</sup> is the second generation of Mogels in Berks County, Pa.  
John Adam Mochel, his brother, returned to Penns Valley in Perry County.*

*Valentin Mochel 2<sup>nd</sup> was born January 22, 1758 and died April 23, 1830. His  
wife was Catherine Meyer, born August 11, 1767, died August 1, 1826. His father  
was Valentin Mochel, the first settler.*

*Valentin and Catherine had six children:*

*Valentin 3<sup>rd</sup>*

*Heinrich, W. Born Jan. 30, 1792 Died November 14, 1867*

*Peter*

*Samuel*

*Daniel Born Nov. 25, 1798; Died May 16, 1880*

*Sallie Died in 1895 - age 99*

*Valentin Mochel 2<sup>nd</sup> served in the Continental Army.*

*Stanley L. Mogel  
Jan. 21, 1975*

*Belleman's Church Old Cemetery*

Heinrich W. Mogel represent the third generation of Mogels. You will note that the name is now spelled Mogel. The name has been spelled many ways due to the English speaking people trying to spell it as it sounded at the time. Various deeds and papers spelled Mogel differently. Even though with Heinrich the name is Mogel, some Mogels at present use old spellings.

Heinrich W. Mogel was born Jan. 30, 1792 and died November 14, 1867. His wife was Susana Weiser, born October 15, 1801; died March 12, 1865. His father was Valentin Mochel 2<sup>nd</sup>.

Heinrich and Susana had nine children:-

Henry

William

John

Mary Ann (Stout)

Susan

Samuel

David W. Mogel Born 9/17/1838 Died 2/26/1918 (4<sup>th</sup> generation)

Elizabeth (Bogabstose)

Israel

Heinrich W. Mogel served in the War of 1812 for two years with the 15<sup>th</sup> Regiment Volunteer Cavalry.

Stanley L. Mogel  
Jan. 21, 1975



Bellman's Church Old Cemetery

Daniel Mozel, brother of Heinrich W. Mozel, also represents the 3<sup>rd</sup> generation of Mozels.

Daniel was born Novemb r 25, 1748 and died May 10, 1880. His father was Valentin Mochel 2<sup>nd</sup>.

Stanley L. Mozel

Jan. 21, 1975

MCDONALD, KELLER & BROWN

LAWYERS  
502 - 15TH ST.  
DALLAS CENTER, IOWA 50063

July 22, 1981

TELEPHONE  
AREA CODE 515  
992-3728

GUY H. HALL  
1921 - 1964

JOHN C. MCDONALD  
PETER A. KELLER  
RALPH R. BROWN

JONATHAN M. KIMPLE

Mr. Carl F. Mogel  
Attorney at Law  
501 Bank of Pennsylvania Bldg.  
50 North Fifth Street  
Reading, Pennsylvania 19603

Dear Mr. Mogel:

I am a great-great-great-great-grandson of Casper Mogle, who was born in Northumberland County (in what may now be part of Centre County), Pennsylvania, sometime before 1765. He then moved to Indiana County where he died about 1822.

I have been doing research work on the Mogel/Mogle family and earlier this summer spent a day in Berks County and talked briefly on the telephone with Stanley Mogel. I also had a chance to visit Belleman's Church and the cemetery there. As I continued my vacation in Pennsylvania I was able to learn more information about the family, but so far cannot definitively ascertain who Casper's ancestors were.

Enclosed is a summary of the information I have gathered so far. It would be most helpful if you or perhaps some other members of your family could look this over and compare it with information that you have and see if there is any additional family information you could provide me. Any clues as to Casper's ancestors would certainly be appreciated.

I enclose a stamped envelope for your reply. Your time and help certainly will be appreciated.

Very truly yours,

  
Ralph R. Brown

RRB:sp  
Enclosures

## THE MOGEL/MOGLE FAMILY

Casper Mogle was born in Northumberland County -- in what is now probably a part of Centre County -- Pennsylvania. According to J.A. Caldwell's History of Indiana County (1880), Casper died in Mahoning Township, Indiana County, in 1819 at about sixty years of age, meaning he was born about 1759.

Casper married Margaret Troutner. We have no definitive information on her parents. However, Snyder County Pioneers reports George Troutner, Sr. was an early settler in Penn Township ... held the office of constable in 1774 ... and in 1784 was assessed with 300 acres of land and personal property. George Troutner, Jr. was assessed in Penn Township in 1781 and designated a single freeman. In 1790 he lived in what is now Centre County [we assume the Penn Township references also are to what is now Centre County], and his family consisted of two males over the age of 16, and one female. It is believed his father lived with him at that time. Also, the 1790 census reports that Nicholas Magle lived next to him.

On November 17, 1794, Casper Mogle was deeded a 121-acre parcel of land in Morris Township in Huntingdon County, Pennsylvania. The property was purchased from George and Rebekah Montgomery for 151 pounds, 17 shillings, and six pence.

Casper Mogle is shown on the 1796 Huntingdon County list of taxables in Morris and Catharine Townships, and is shown as having 118 acres. [Also appearing on that list is George Mogle with 150 acres.] Casper appears on the Morris Township tax list for 1812, this time with 112 acres. Jacob Mogle (probably Casper's eldest son) also appears on the 1812 list, but does not appear to own land. In 1815 Casper served as one of the township's two road commissioners.

Casper Mogle appears in the 1800 census for Huntingdon County in Morris Twp. The household contained one male under 10; one male 10 to 16; one male 26 to 45 [Casper]; four females under 10; one female 10 to 16; and one female 16 to 26 [Margaret].

In 1810 in Morris Twp. the J. Mogle household had two males between 16 and 26; one male over 45 [Casper]; two females under 10; two females from 10 to 16; one female from 16 to 26; and one female over 26 [Margaret]. Consequently, Casper would have been born sometime before 1765, and Margaret not before 1774. Their eldest son and daughter would have been born between 1784 and 1790.

According to Caldwell, Casper and Margaret had ten children: Jacob (married Elizabeth Kuntz); Margaret (married David Shrock); Adam (married Catharine Neff); Catharine (married Adam Stauffer); Eve (married William Riddle); Mary (married Peter Riddle); Susan (married Henry Aul); Esther (married Daniel Shirtle); George (born 1810, married Mary Jordan); and Sarah (married Joshua Brink). The family generally were Lutherans.



According to Caldwell, Casper moved to a farm in Mahoning Twp. in Indiana County, Pennsylvania, in 1814 (although it probably was later as he was a road commissioner in Huntingdon County in 1815). Casper received a Deed for 103 acres from Benjamin B. Cooper on May 2, 1817; for which he paid \$181.35. Caldwell also reports that Casper was a veteran of the War of 1812.

Caldwell indicates Casper died in 1819. However, his estate was not opened until August 10, 1822, when his son Jacob was appointed administrator. Margaret, according to Caldwell, died in 1838 about 79 years of age [but, as we have seen, she probably was not that old].

Adam Mogle was the son of Casper and Margaret ... and was born in Huntingdon County sometime between 1790 and 1800. He probably moved with his parents to Indiana County between 1815 and 1817. His will is dated March 24, 1845, and was admitted to probate on April 28, 1845. Consequently, he died between these dates in Mahoning Twp. in Indiana County.

Adam married Catherine Neff, the daughter of Abram and Mary Neff. Abram was born in Maryland in about 1735, and died in 1833 in Indiana County. Catherine's estate was admitted to probate in Indiana County on April 22, 1859.

The 1820 census for Mahoning Twp. indicates Adam's household contained: one male under 10; one male between 26 and 45; and two females 16 to 26 [the second probably was someone's sister].

The children of Adam and Catherine were: Jacob (born about 1820, married Matilda ---, two of his children were Catharine and Margaret); Michael (born 1821, married Esther Russel); Susan (married --- Roush); Mary (married --- Kerr); Margaret (born about 1825, married --- Calkett); and Levi (born about 1830, and died between 1860 and 1865, unmarried).

Michael Mogel was born in Indiana County on August 13, 1821. He married Esther Russel, who was born on January 14, 1824. Nothing is known of her parents. In 1857, they moved to Lee County, Iowa.

Their children were: Mary A. (born about 1844); George W. (born June 17, 1846, and died January 21, 1933); Elizabeth Alice (born May 4, 1847, and died May 16, 1927); and Hezekiah (born January 7, 1849, and died August 22, 1940).

Michael died December 19, 1867; and Esther died on November 19, 1894. They are buried in the Dover Cemetery in Lee County, Iowa.

George W. Mogel married Mary Ann Wright (1852-1933) ... they were the parents of Nina Mogel (1897-1969) who married Frank F. Moyle (1890-1958). They were the parents of Meta F. Moyle (b. 1917) who married Rex R. Brown (b. 1917). They are the parents of Ralph R. (b. 1944); Gary W. (b. 1949); and Mary Ann (b. 1958).

WHAT ABOUT OTHER FAMILY CONNECTIONS?

Who were Casper's ancestors?

Valentin Mochel immigrated in 1750

The family name has been spelled Mochel, Mockel, Mockle, Mogel, Mogle, Magle, Mocel, Mokel, Mokle, and Mogul.

Valentin Mochel arried on August 28, 1750, in Philadelphia aboard the ship "Phoenix" which had sailed from Rotterdam. Valentin apparently came from the Rhine River provinces in the Western Provinces of the German Empire. He took the oath of citizenship in 1761.

Valentin first settled in Penn's Valley at Millheim (now situated in the northeast corner of Penn Township in Centre County, Pennsylvania). He took up land, but after being there for sometime found the Indians becoming troublesome, so fearing for his family's [this must mean he had a family by this time] safety, he migrated to near Centreport (Berks County, Pennsylvania), in the vicinity of Belleman's Church, where he took up a tract of land in 1752. This land has remained in the family to the present time, the owner now being Valentin's great-great-great-great-great grandson Stanley Mogel.

According the Daniel Schumacher's baptismal record (Evangelical Lutheran) four-week old Johann Nicolaus Mockell was baptized in Bern Township, Berks County, on August 15, 1756. He was the son of Valentin Mockell, and his wife Anna Eva. Another son Valentine was born on January 22, 1758. According to Berks County Biographical Sketches (1898) a third son, John Adams Mogel, was sent back to Penn's Valley to occupy and cultivate the abandoned land and protect it against the Indians.

Valentin Mochel is listed in the Bern Township tax records (some of the references may be to his son, Valentine) as follows:

1754 Valentine Mogel	1771 Valentine Mogel	1783 Valentine Mogel
1760 Valentine Mockle	1772 Valentine Mogel	1784 Valentine Mogel
1762 Valentine Mockel	1773 Valentine Mogel	1785 Valentine Mogul
1763 Valentine Mogle	1774 Valentine Mogel	1786 Valentine Mochel
1764 Valentine Mogel	1775 Valentine Mogel	1787 Valentine Mogul
1765 Valentine Mogle	1780 Valentine Mogel	1788 Valentine Mogel
1766 Valentine Mogel	1781 Valentine Mogul	1789 Valentine Mogel
1770 Valentine Mogle	1782 Valentine Mogul	

Also, the following appear on the Bern Twp. tax lists: 1767, Felty Mogle; and 1768, Felte Mogel. Perhaps these really are references to Valentin.

Note, however, Valentine Mogle appears on the federal supply tax 1st for 1782 in Penn Township, Northumberland [now Centre] County with 100 acres of land. Did Valentin, Sr. return to Penn's Valley for a short time?

Valentine Moqul is listed in the 1790 census for Bern Twp. The household contains three males over 16, two males under 16, and two females. Perhaps Valentine the son is the head of the house, and the elder Valentin is living with his son ... as well as a brother or in-law?

According to the records of Berks County, Valentine Mochel was appointed administrator of the estate of his father, Valentine Mochel, on April 28, 1795. His mother, Eve, had declined to serve.

Valentine, the son, married Maria Barbara Moyer (born January 9, 1759), but she died prior to 1797. Valentine then married her sister Catharine Moyer (born August 19, 1767). Catharine died August 1, 1826; Valentine on April 23, 1830. Valentine's children were: (1) Valentine, 1788-1848, unmarried; (2) Henry, 1792-1867, married Susanna Weirich; (3) Peter, married Catharine; (4) Sallie, 1796-1895, unmarried; (5) Daniel, 1798-1880, married Anna Maria Machamer; (6) Samuel, 1805-1858, married Sarah Bagenstose; (7) daughter, married --- Bagenstose; (8) daughter, married --- Phillips; and (9) daughter, married --- Hoffman.

\* \* \* \* \*

Nicholas Moqul appears on the Bern Twp. tax list in 1779 and 1780; Nickolas Mokle in Penn Twp. in 1783 and 1784; and Nicholas Moqul in Penn Twp. in 1785. Further, Nicholas Magle is listed in the 1790 census of Northumberland County [which then contained Penn Twp.], with the following household: one male over 16, three males under 16, and three females. [As noted earlier, he lived next to George Troutner.

This must be the son of Valentin, Johann Nicolaus, who was born in 1756, and who must have returned to Penn's Valley and started a family. What about the son John Adams ... or was it Adam? See more later.

Nicholas does not appear in the 1800 census. However, Adam Mokol is listed in Miles Twp. in Northumberland County [either Penn Twp. was a part of Miles or near it] with the following household: one male under 10, one male between 26 and 45, and one female 16 to 26.

In 1810 Nicholas Mogle is listed in the census of Haines Twp. in Centre County: one male under 10, one male 10 to 16, two males 16 to 26, and one male over 45. Also, one female under 10, one female 16 to 26, and one female over 45. (George Troutner still lives next to him; George and one female are over age 45.)

Also in the same township are listed Nicholas' son Michael (age 16 to 26); daughter Eva Hetinger (age 26 to 45); and daughter Katharine Nedigh (age 25 to 45).



In the 1820 census of Haines Twp. the Nicholas Mogle household is enumerated as: one male under 10; one male 16-18; one male 18-26; and one male over 45. Also, one female 10-16; one female 16-18; and one female over 45. Two persons are engaged in agriculture.

Also listed in Haines Twp. are son Valentine (age 26-45); daughter Eva (over 45); daughter Katharine (over 45); and in Potter Twp. son Michael (26 to 45).

On September 30, 1825, the will of Nicholas Mokle, of Haines Twp., was probated in Centre County. The will was dated August 26, 1825 -- so he died between those dates. His wife was Elizabeth and his children were: Michael; Valentine; Solomon; Frederick; Daniel; Katharine (married John Nidigh); Eva (married Jacob Hettinger); Elizabeth (married Michael Howman); and Sarah (married --- Stover). His wife Elizabeth died between December 14, 1839, and April 27, 1840, in Henry County, Indiana. Her estate also was probated in Center County.

The will of George Moore of Haines Twp. was probated in Centre County on November 5, 1817. He mentions his daughter Molly, married to Valentine Mogel.

Harriett Mogel, the wife of Frederick, died in Rock Grove, Illinois, on March 15, 1884. She was born in 1807 in Winsor Twp. in Berks County, Pennsylvania, and married Frederick in Millheim, Pennsylvania [in Penn Twp.] in 1831. They moved to Illinois in 1846.

In 1827 Valentine Mogel appears on the Gregg Twp. -- west of Penn -- tax list; in 1836 Daniel Mokle on the Harris Twp. -- three townships west of Penn -- tax list; and in 1845 Frederick Mochel on the Penn Twp. tax list.

\* \* \* \* \*

In 1798 citizens of Haines Twp. Northumberland County [now Centre] -- which borders Penn on east -- signed a petition to the United State Congress. Among the signers in German were Adam Mockel and Michael Mockel. On the third Sunday after Trinity in 1794, one of the 127 communicants at the Salem Evangelical Lutheran Church in Haines Twp. was Frederick Mokle. In 1803 Adam Mogle is on the Miles Twp. tax list ... it was noted earlier he was in the 1800 census.

In the 1810 census of Frankstown Twp. in Huntingdon County is listed the H. Mogle household: one male under 10; one male 10-16; one male over 45; four females under 10; and one female 26-45.

Also, in 1810 in Hopewell Twp. in Bedford County appears the Adam Mogle household: one male 10-16; two males 16 to 26; one male over 45; and one female over 45.

In the 1820 census of Frankstown Twp. in Huntingdon County the Adam Mogul family is listed: one male under 10; one male 10-16; one male 16-18; one male 18-26; one male 26-45; one female 10-16; three females 16-26; and one female 26-45. Two persons are engaged in agriculture.

Also in 1820 Adam Magle is listed in Hopewell Twp. in Bedford County again: two males under 10; two males 16 to 18; two males 18 to 26; two males 26 to 45; one male over 45; and one female over 45. Six persons are engaged in agriculture. No listing is shown in Hopewell Twp. in 1830.

\* \* \* \* \*

Another Valentine Mogel is shown as being born in Berks County in 1783 [to whom?]. He married Catherine Kline, who also was born in Berks County, in 1786. In 1830 they moved to Perry County, Pennsylvania, where they engaged in farming. Their children were: (1) Catherine; (2) David; (3) Mary Ann, married Wilson Sauseman; (4) Lucetta; (5) Margaret, married John Wagner; (6) Esther, married Daniel Meyers; (8) Jacob, born 1826, married Mary Ann Clouser; and (9) Valentine, who moved to Iowa.

The will of Jacob Hazall of Frankstown Twp. was probated in Huntingdon County on January 25, 1825. The will mentioned his sister Elizabeth (who married Adam Mogal); Henry Mogal; and Catherien Mogal (who married Adam Finderman).

Finally, the tax records for Rockhill Township, Bucks County, Pennsylvania, list:

1779 Stophel Mogall	1782 Stophel Mogull	1785 Christopher Magle
1781 Stophel Mogal	1783 Christ'r Magle	1786 Christophel Magle
	1784 Christopher Mogal	

Stophel/Christopher is shown as having 160 acres of land. Also in the township for each of the tax years are two single men by the same family surname: Adam and George.

Who are they?

#### QUESTIONS FOR FURTHER RESEARCH

Who were the parents of Casper Mogle? It appears it was not Nicholas ... or else Casper would have been mentioned in his will, although Casper died before it was written. It seems that Casper and Nicholas were contemporaries. Were they brothers? Were they the son of John Adams [Adam?] Mochel? Is he the same one in the 1800 census?

You can help. Please send any information you have about the Mogel/Mogle family to:

Ralph R. Brown  
P.O. Box 250  
Dallas Center, Iowa 50063

**KNOW** all MEN by these PRESENTS,  
That we *Valentine Mochel* Son of *Valentine Mochel* late  
of *Bern Township, in Berks County, Cooper deceased,*  
*Henry Lutz and Jacob Winnick* all of *Bern Township*  
in *Berks County* Yeomen

are held and firmly bound unto *Jacob Bower* Esq  
Register of the Probate of Wills, and granting Letters of Administration,  
in and for the County of *Berks*, in the Sum of *Five hundred*  
Pounds, lawful Money of *Pennsylvania*, to be  
paid to the said *Jacob Bower* Register, his certain  
Attorney, Executors, Administrators or Assigns. To which Payment  
well and truly to be made, we bind ourselves, our Heirs, Executors and  
Administrators, and every of them, jointly and severally, for and in the  
Whole, firmly by these Presents. Sealed with our Seals, dated the  
*twenty eighth* Day of *April* Anno Domini 1795.

**THE CONDITION** of the above OBLIGATION is  
such, that if the above bounden *Valentine Mochel*

Administ<sup>r</sup>ator of all and Singular the Goods, Chattels, Rights and Credits of  
*Valentine Mochel* deceased, do make or cause to be made,  
a true and perfect Inventory of all and singular the Goods, Chattels, Rights  
and Credits which were of the said Deceased, within said County, which have  
or shall come to the Hands, Possession or Knowledge of the said *Valentine*  
*Mochel* or into the Hands, Possession or Knowledge of any other  
Person or Persons, for him and the same so made, do exhibit or cause to be  
exhibited into the Register's Office at *Reading*, in and for the County of *Berks*,  
at or before the *twenty eighth* Day of *April* next; and the  
same Goods, Chattels, Rights and Credits, which were of the said Deceased at  
the Time of his Death, or which at any Time heretofore have come, or here-  
after shall come to the Hands, Possession and Knowledge of the said  
*Valentine Mochel* or of any other Person or Persons, for him do  
well and truly administer according to Law. And further do make or cause to  
be made, a true and just Account, Calculation or Reckoning of his said Ad-  
ministration, at or before the *twenty eighth* Day of *April* in  
the Year of our Lord one thousand seven hundred and *ninety five*  
And all the Rest and Residue which shall be found remaining upon the said Ad-  
ministration Account, the same being first examined and allowed of by the Or-  
phan's Court of the County of *Berks*, shall deliver and pay unto such Person and  
Persons, as the said Court by its Decree or Sentence shall limit and appoint.  
And if it shall hereafter appear that any last Will and Testament was made by  
the said Deceased, and the Executor or Executors therein named do exhibit the  
same into the said Register's Office, making Request to have it allowed and ap-  
proved accordingly, if the said *Valentine Mochel* being there-  
unto required, do render and deliver up the said Letters of Administration;  
Approbation of such Testament being first had and made in the said Office, Then  
the above Obligation to be void and of no Effect, or else to be and remain in  
full Force and Virtue.

Sealed and Delivered }  
in the Presence of }

*Valentin Mochel*

*Jacob Winnick*

*John Waynes*

*Chris. Barranstone*

*Jacob Winnick*



To Jacob Bower Esq. Register for the Probate of Wills and granting  
Letters of Administration in and for the County of Berks

I Eve Mochel Widow and relict of Valentine Mochel  
late of Bern Township in said County of Berks deceased, who  
died Intestate. do hereby decline and Renounce my Right  
of Administration on the Estate of the said deceased, and request  
the same may be granted to Valentine Mochel a Son of  
the said deceased. In Witness whereof I have here  
unto set my hand and Seal the thirteenth day of June  
in the Year of our Lord one thousand seven hundred &  
ninety five. 4

Eve Mochel, Mark

Sealed & delivered  
in the Presence of

Jacob Winnif

Inventory of the goods of names which were  
of Wallentin Mochel Late of Bern Township in  
Berks County Preset. the 13<sup>th</sup> Day of April 1795.  
By Wallentin Mochel, Junr Son of the afore said  
Administrator - Valued & as underneath set forth  
by the subscribers

	£	S	d
1 Coat & Jacket	0	15	0
1 Coat & Jacket	0	5	0
4 Pair of Trowsers	0	12	0
2 Handkerchiefs	0	3	6
1 Hat & Cap	0	6	0
3 Pair of Stockings	0	3	0
1 Great Coat	0	5	0
1 Leather Apron	0	2	0
24 Shirts	4	0	0
1 Pocket Handkerchiefs	0	1	0
8 Yards Hemp Linnen	1	4	0
7 Yards Dow Linnen	0	14	0
2 Yards of Strips	0	6	0
2 Yards & 1/2 of Lincey	0	6	0
2 Pillo-Cases	0	6	0
1 Betch-Case	0	15	0
10 Hand-Towls	0	11	0
8 Cheats	1	10	0
8 Saper Cloaths	0	18	0
<del>Hand</del> Sheaving Tuls	0	2	6
1 Looking Glas	0	1	3
1 Planchet	0	15	0
20 Yards Hemp Linnen	2	15	0
3 Butther Dishes	0	15	0
1 Butther Plaid	0	3	9
10 Butther Plaids	0	10	0
13 Spoons	0	2	2
2 Butther Tankerts	0	5	0
4 Iron Laydels & Flesh fork	0	7	6
1 Cow	4	0	0

3 Sheep	2	2	6
4. Learning Books	0	10	0
1 Testament	5	3	9
Some old Books	5	5	3
1 Scrab-Iron	5	5	2
1 Another Potel & Salt-Box	5	2	0
3 Bottels	5	1	5
2 Glayofes	0	1	3
2 Lamps & 1 Candelstick	5	2	3
3 Forks	5	6	0
1 Coffee Mill	5	4	6
1 Scrap Iron Brush & Dow scraper	0	9	0
2 Specktacles	0	2	5
1 Pair of shoes	2	1	6
1 Kettel & Funnel	5	0	6
Some sheemaker Tjyels	0	2	6
2 Plans	5	7	6
1 Iron Kettel & Pott	0	10	5
2 Bells	5	2	6
1 Aty	5	5	9
2 Saws	0	1	5
3 Playns	5	2	6
4 Ockers	5	4	6
Some Tjyels & Gheapsels	5	1	3
2 Hammers & Tong	0	1	6
Some Cooper Tjyels	5	2	6
1 Watering Pott	5	2	6
5 Drawing Knives	5	5	5
3 Sighels	0	0	3
1 Split Iron	5	2	6
1 Peal	5	2	6
1 oil Jock Kan & Pottel	0	2	5
3 Cask	0	5	0
Some Hemp-yearn	1	0	0
3 Chairs	5	3	0
2 Axes & a Chopper	0	4	5









Late Thomas Cooper

Survey 1740

of 1116 Acres

A Valentine Mole  
62° 138 ft & Allowance  
Wt 5th January 1753

Stephen Cury

B 12° 112 ft

Other part of the  
same tract surveyed  
to Abraham House

George Bellemar

The above Described Tract of Land at A Surveyed to  
Stephen Cury & the other part at B Surveyed  
of a Tract Originally Surveyed to Abraham House - Both  
Now in the Tenure of the said Valentine Mole Situate in Bern  
County Bern County - Copied from a ~~Book~~ of the  
Benjamin Lightfoot for Thomas Lightfoot



2

The above reads

Valentine Moele

115<sup>12</sup> 62<sup>a</sup> 138<sup>P</sup>

allow

12<sup>a</sup> 112<sup>P</sup>

Draft of the Original  
with 112<sup>a</sup> - 112<sup>P</sup> Perches  
added to it from  
George B. Sherman  
in 1786.



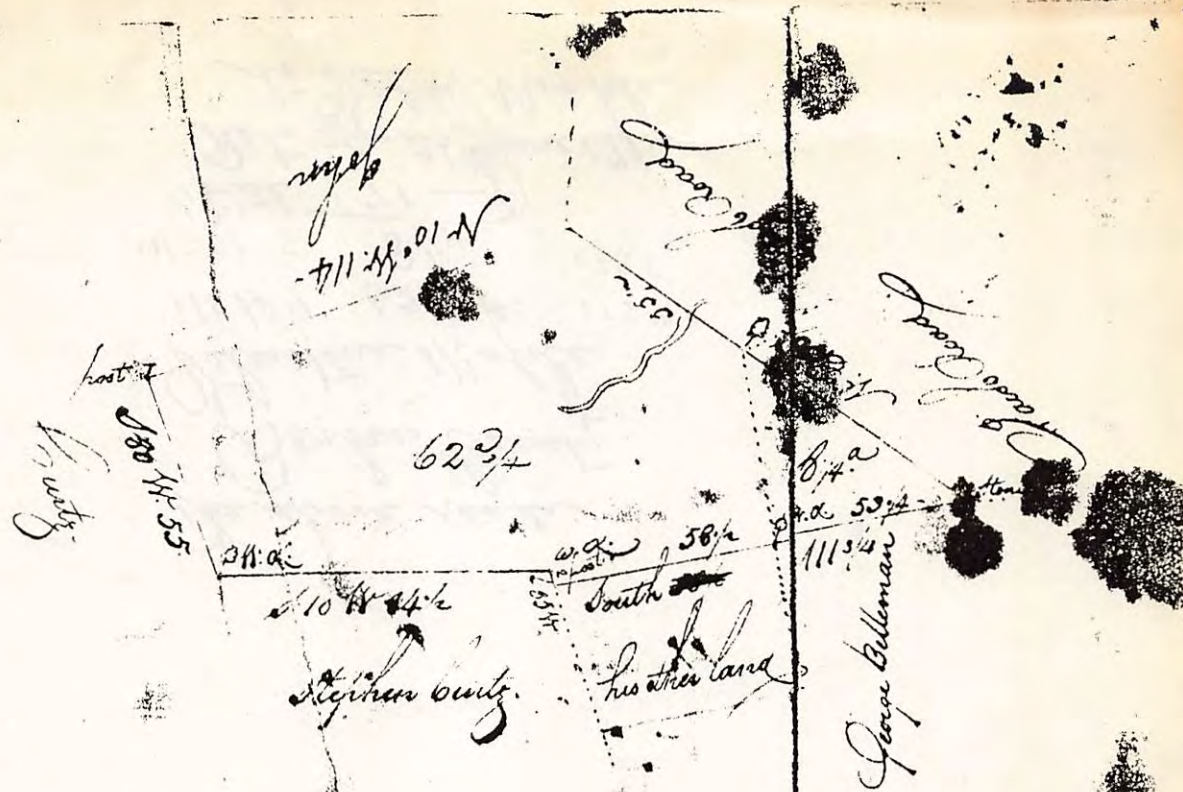

$62 \frac{3}{4}$  as on wt. Cal. in Mobile alias Bogut 5<sup>th</sup> Jan 1754  
 $8 \frac{1}{4}$  on W. to ditto - 21<sup>st</sup> Novem. 1785 -  
 total 71 - Situate in Bern Township Berks County

Returned into the Secretarys office the 10<sup>th</sup> June 1785  
 Cal. in Mobile -  
 for Daniel Brodnax  
 Edward [Signature]



I

The above reads  
Berkes County  
Valentine Mosale  
11/5/54 62 3/4<sup>1/2</sup> 1754  
11/21/85 8 1/4 1785  
Total 71 —  
Reto of 26<sup>th</sup> June 1790  
to Val<sup>r</sup> Mosale

The Original grant  
1754



Obituary of Levi S. Mochel:

The Woodburn (Oregon) Independent - Vol. 54, No. 16, Thursday, March 19, 1942:

Rev. Levi Schade Mochel died at 8 o'clock Wednesday evening, March 11, in his 82nd year. He was the elder of two sons of Amandon Mochel and Louisa Schade Mochel - born at Bernville, Berks County, Pennsylvania, where he spent his boyhood and youth. He prepared at Keystone State Normal School at Kutztown, Pa. and taught for several years; entered Lafayette University in 1888 and the next year transferred to the Sophomore class at Princeton, where he received his AB degree in 1891 and his AM in 1892. He then entered Princeton Theological Seminary and received his degree and was ordained in 1895. He devoted his life to the Home Missionary field of the Presbyterian church, USA. Turning west he accepted pastorates in Iowa at Delmar, and then at Farley. In 1899 he came to the coast, first as missionary and then pastor at Toledo, Washington and Chehalis until 1905. Thence, coming to Oregon, he spent two years in home missions in eastern Oregon, with headquarters at Summerville. In 1907 he was called to minister to the woodburn Presbyterian church. On June 20th, 1908 he was married to Maud E. McKinney, daughter of Mr. and Mrs. John McKinney of this city. Their oldest son, John McKinney Mochel, was born here. From June 1910 to June 1914 Mr. Mochel was pastor of Grace Presbyterian church of Albany, Oregon and in Oregon a second son, Matthew Schade Mochel, and a daughter Margaret Elizabeth were born. In 1914 he was called to the pastorate of the Gervais Presbyterian church, where he continued for over 4 years, ministering also to Aurora and Donald. He returned to Woodburn in late 1918 where he has since resided. He is survived by his widow Maud M. Mochel, a son John of Cambridge, Ma, a son Matthew with the US medical corps in CA, a daughter Mrs. George L. Dukek of Fossil, Oregon and two grandchildren, the son and daughter of John Mochel and two nephews, Dr. John Vincent Mochel of Reading, Pa. and Paul Mochel of New York City., the sons of his only brother, who preceded him in death. He was a devoted husband and father, a kindly neighbor and a Christian gentleman. Funeral services were held from the Ringo chapel Saturday afternoon, interment being in Belle Passi cemetery. Rev. R. W. Achor of Oregon City, and old friend, neighbor and fellow pastor, officiated. Music was by Mrs. Hal Chapman. Pallbearers were Lester Gilbert, Howard Butterfield, Ivan Beers, Albert VanCleave, Rodney Alden and E. J. Allen.

**REVI SCHADE MOGEL**

Father's Name - Emendon B. Mogel (Son of Samuel) Born Nov. 11, 1834 in Centre Twp.; died Dec. 17, 1901

~~St. Thomas~~ Cemetery, Bernville *Hogje*

Mother's Name - Louise Schade (Dau. Joseph Schade)

1838 - 1912

Pastor's Birthplace - Tulpehocken Township

Date of Birth - April 26, 1860

Date of Death - March 11, 1942, Woodburn Oregon

Home Church - *Northkill*

Date of Baptism -

Date of Confirmation - *3-27-1874 Northkill*

Date and Place of Ordination - Presbyterian Church, Cedar Rapids, Iowa - October 8, 1895

Wife's Name - Maud McKinney

Date and Place of Marriage -

Wife's Father's Name

Wife's Mother's Name

Children:

Churches Served - ✓ Stated Supply - Delmar Junction, Iowa - 1895-1896

Stated Supply - Farley, Iowa 1896-1899

✓ Stated Supply - Chehalis, Washington 1899-1901

Stated Supply - Toledo, Washinton 1901-1905

Stated Supply - Summerville, Oregon 1905-1907

• Stated Supply - Woodburn, Orggon 1907-1910

Stated Supply - Albany, Oregon 1910-1914

Stated Supply - Gervais & Donald, Oregon 1914-1918

Stated Supply - Aurora, Oregon 1918-1919

Resided at Woodburn, Oregon

*Handwritten notes and signatures at the bottom of the page, including "1-21-1918" and other illegible scribbles.*



# Certified Copy of Death Record

The State of Ohio, Ashland County.

Court of Common Pleas,  
Probate Division

Date of Record - A. D. 1918

No. 1

Name in full Nancy Mogle

Date of Death—Year 1887 Month July Day 3

Condition—(Married, Single or Widowed), Married

Age—Years 68, Months, Days

Place of Death Jackson

Place of Birth Wayne Co.

Occupation -

Name of Parents (when infant without name):

Father -

Mother -

Color -

Cause of Death Cancer of stomach

Last Place of Residence Jackson

By Whom Reported J. Kutz

The State of Ohio, Ashland County.

I, the undersigned, certify that I am Judge of the, Court of Common Pleas, Probate Division, within and for said County, which is a Court of Record; that I am ex-officio Clerk of said Court, and by law the custodian of the records and papers required by law to be kept in said Court; and that among others a Record of Deaths was heretofore required by law to be kept therein; and that the foregoing is a true and correct transcript from said record of Deaths, Vol. 2 Page 105 now in this office.

Witness my signature and the seal of said Court,

at Ashland, Ohio, this 28th day of October 19 83

MICHAEL R. MCKINLEY

Judge

By

*Helen Chamberlin*

Deputy Clerk

